DAILY EXCEPT
Monday, Wednesday
Thursday, Saturday
and Sunday

THE UPLAND NEWS

Less Than
A MILLION
CIRCULATION
Per Issue

VOL. THIRTY-TWO, NO. 58 — UPLAND, SAN BERNARDINO COUNTY, CALIFORNIA, FRIDAY, NOVEMBER 26, 1926. — $3.50 PER YEAR

Just a Little of This & That

By W.E.W.

Outlook

Present indications are that we'll have turkey soup tomorrow.

Are You He?

It is said that one out of every thousand people is crazy. Evidently that one is a song writer and the rest of us are trying to sing the darn things.

Stay Awhile

Jupiter Pluvius is with us and here's hoping he stays for at least another day or two. Then if he'll just come back every now and then during the next four or five months what a wonderful time we'll all have this coming year.

Suppose'n

Suppose you had just eaten a Thanksgiving dinner and had misjudged your capacity and suppose that although three hours had passed you found yourself distressed because of the amount you had eaten. And suppose that you felt a headache gradually coming on and you saw before you a night of misery.

And suppose you went to visit a friend and after a half hour's visit he called you to one side and whispered in your ear, "I wish you would come out in the kitchen with me, I've something I'd like to show you. It's a little new but I believe you'll like it."

I'm wondering just what you'd do—yet I believe I know.

REV. SUMNER REYNOLDS SPEAKER BEFORE LIONS AT SYCAMORES HOTEL

Stressing the fact that a boy attains two fifths of his height and seventy-two per cent of his weight between the ages of twelve and fifteen years and that in consequence these years are the hardest for a boy to adjust himself to his surroundings, Rev. Sumner Reynolds speaking before members of the Upland Lions Den today, gave a clear concise idea of what a growing boy needs during this "backward period" of his existance..

Mr. Reynolds, who has had a great deal of experience with boys of the scouting age during his church work in Monrovia and Glendale, further stated that men can be of more help to growing boys than they realize, and that to, in order to build character and citizenship in growing boys we must have men at the head of the boys work who fully understand that need and who possess the finest characters themselves.

Quoting from a recent copy of "The Rotarian" Mr. Reynolds said "at a recent convention of the Western District Rotary club a small boy who was on the speakers program said, 'We boys hope that you men are as good as we think you are,' and in closing I would like to say, that if we men aren't as good as the boys think we are they mighty soon find it out and gone are all our fine sounding advise, gone all our good works, for unless the leader himself measures up to the highest standard, the boys will fall far short of what we call good citizens."

Among the visitors at the luncheon today were William Adams, James Austin, Robert Schwitzer, S. Smith, and Edward Middough.

$25 FINE FOR HAVING LIQUOR

Last night Officer Louis Kronmeyer arrested Marshall Kunze of Pomona on Second avenue. Kunze was celebrating Thanksgiving Da[illegible] hen searched; a bottle of [illegible] as found in his coat poc[illegible] morning he was brought [illegible] udge crane and fined $25 [illegible] ng liquor in his possessio[illegible] aid the fine.

Superta[illegible] en per cent on theater [illegible] ifteen per cent on famil[illegible] ying more than ten roo[illegible] ifty lire ($1.85) on auto[illegible] wners are being levied in [illegible] aid in the fight against [illegible] sis.

THANKSGIVING DAY PLANS HALTED BY DEATH OF TWO

SOUTHERN PACIFIC TRAIN AND CAR IN CRASH AT BRYN MAWR

Death of Driver Followed Close On Marriage of Daughter the Day Before—Fourth Occupant of Car Seriously Hurt

Tragedy stalked a happy holiday party at 11:25 o'clock yesterday morning and sorrow replaced what was to have been a joyous Thanksgiving day when a Southern Pacific passenger train crashed into a sedan driven by Mrs. Erma Crowley of Bryn Mawr, at the mountain View avenue crossing in Bryn Mawr, near Redlands.

Mrs. Crowley, her skull crushed, died almost instantly. Her niece, Lillian McCary, 10 years old, died in the Loma Linda hospital 10 minutes after the accident and Eugene McCary, her nephew, eight years old, is in a serious condition in the hospital. His recovery is doubtful.

Lillian and Eugene McCary are the children of Leo McCary, of Bryn Mawr. Their mother died several years ago. They are also the grandchildren of Justice A. M. McCrary, of the Mission township.

Planned Trip For Children

A sad coincident in the fatal accident is the fact that Miss Ruth Crowley, the dead woman's daughter, was married Wednesday night at the home of her mother to Joe Goldberg, of San Bernardino. They are believed to be in San Diego on their honeymoon and efforts were being made last night to notify them of the tragic death of Mrs. Crowley.

Mrs. Crowley had called for the McCrary children at their home yesterday morning. She was going to take them with her on her route through the Mission distrct where she takes care of the irrigation water. Since the death of her husband, E. E. Crowley, several years ago, Mrs. Crowley has continued his work as zanjero of the Mission district.

Gleefully the children climbed into the automobile which was to carry Mrs. Crowley and the little McCrary girl to their deaths. Mrs. Crowley's home was 200 feet from the railroad crossing and she had crossed the tracks hundreds of times.

No Witnesses To Collision

Just before reaching the track there is a clear view either way for a distance of perhaps 100 feet. There is also a railroad stop sign at the crossing but whether Mrs. Crowley observed this working will probably never be known, as no eye witnesses to the accident hav ebeen found.

The automobile was directly on the track when the train struck it. The car was demolished, small pieces of it being scattered on both sides of the track. The engineer stopped the train within 125 feet. All occupants of the car were thrown out but were carried over a small culvert just beyond the crossing.

ORE SHIPPED TO SMELTER

Old Mine On Ontario Peak Has Good Showings of Copper, Gold and Silver—Was Developed Many Years Ago

Several tons of ore were shipped last Tuesday from the Kelley mine, which is located on the northern slope of Ontario Peak. It was shipped over the Santa Fe to the Selby smelter at San Francisco.

This mine was developed years ago by Dr. Strasser of Riverside and by J. Kelley, an old miner. Dr. Strasser had the old road from Camp Baldy to Ice House Canyon improved and made passable for wagon traffic, and Kelley who had charge of the work was a familiar figure around the district until he died several years ago. Dr. Strasser died about 10 years ago.

As the claims had never been patented they were taken over by others and have been worked spasmodically.

The mine was originally a copper prospect, but has also good gold and silver showings. A new vein has now been opened near the old prospect, and indications are good for a paying mine.

DORNING NAMED CAPTAIN CHAFFEY FOOTBALL TEAM

DINNER HELD IN HONOR OF THE FOOTBALL SQUADS

"Bill" Spalding, Coach of the Southern Branch Bruins, Was Principal Speaker — Fred Clapp, Toastmaster

Glen Dorning, North San Antonio Avenue high school junior, was elected to the captaincy of the Chaffey varsity football team for next year at the annual football banquet held in the school cafeteria on Wednesday night.

Members of the heavyweight, lightweight and midget teams of the high school and of the junior college team were present at the dinner, held in honor of all the squads. As the student body gave the event, others besides the members of the teams were present, nearly 100 guests being there. Many of the football players invited their girl friends.

"Bill" Spaulding, coach of the Southern Branch Bruins, was the principal speaker of the evening, and discussed the training necessary for the good athlete, and the credit which belongs to all of the members of the team, although the outstanding players may get the praise of the grandstands. Fred Clapp, head of the physical education department, was the toastmaster of the evening. Short speeches were made by Coaches Anson Smalley, "Red" Hanson, Lucas Horsch and W. H. Kegley, and lightweight captain, Norman Stocker.

Election of the captain by the 19 lettermen of this year's season was conducted at the first of the dinner in a closed conference, and the announcement of the new captain was made by Robert Meek, leader of this season's team.

DR. BERT FOSTER LIONS' SPEAKER

"The Real Spirit of Thanksgiving" Subject Before Lions Club of Ontario At Luncheon Wednesday Noon

Rev. Dr. Bert Foster, pastor of the St. Mark's Episcopal church, was the principal speaker at the Wednesday noon meeting of the Ontario Lions club at the Casa Blanca hotel.

"The Real Spirit of Thanksgiving" was the subject of the pastor's speech. "At the present time the spirit of the Thanksgiving Day is not what it was in 1620, but it is inferior to that feeling of reverence and awe which our forefathers exhibited so many years ago." It was pointed out by the speaker that now, instead of being grateful for what we possess, we complain because we do not have more. Those who are afflicted by the loss of sight or hearing or some other comfort of life are the ones who really appreciate the comforts of their life, Mr. Foster said.

Special music for the meeting was provided by Fern McGill soloist, who sang several numbers accompanied at the piano by Eleanor Corn, high school student. Chairman of the day was Art McGill.

Date

To one cup stoned and chopped dates add one tablespoonful orange juice. Mix well and sprinkle with a little cinnamon. Use buttered whole wheat bread.

RAINFALL TOTALS 1.71 INCHES FOR PRESENT STORM

TOTAL FOR THE SEASON NOW REGISTERS 1.81 INCHES

Storm Halts For Thanksgiving Day Festivities—Indications are For More Rain Within Twenty-four Hours

With 1.71 inches for the storm and 1.81 inches for the season, Upland enjoyed her first real rain Wednesday.

Although rains were expected for Thursday none came to interfere with Thanksgiving Day plans. This morning sprinkles of rain were in evidence with the indication that ere night heavy precipitation would be with us.

QUINN ESTATE MAY BE SAVED BY HIS HEIRS

Attorney Charged With Dissipating Fortune Now In Insane Asylum—Was Under Bond, Court Learns

Possibility that at least a large portion of the $100,000 estate left by John Quinn, one of the famed characters of the desert, will be salvaged by his heirs developed in San Francisco recently.

A demand by the heirs for an accounting of the administration of Quinn's eestate by Charles L. McEnerney, San Francisco attorney recently committed to an insane asylum, disclosed that McEnerney was bonded to the extent of $57,000 by two surety companies. It was charged by the heirs that the estate had been dissipated by McEnerney, who is widely known throughout the state.

Attorney Opened Box at Bank

Quinn, who operated a saloon and gambling house at Needles in the colorful days of the West, died in San Francisco June 2, 1924. In September of that year, McEnerney went to Needles with J. W. Bishop, state inheritance tax appraiser, to open a safety deposit box at a Needles bank. The box was not opened, but the attorney received $4,800 on deposit by Quinn. Later the attorney advised the tax appraiser that he secured the property, which he listed in a letter.

Quinn made a fortune on the desert.

Quinn went to Needles in 1885, in the days when the railroad was building across the Mojave Desert. John Quinn sauntered into Needles one afternoon and stated that he was a gambler and a good one.

Beginning of Fortune

Several men lounging in front of the "Northern Saloon" doubted the statement and said that they wanted a little more proof. That was the beginning of Quinn's fortune, for it was not many hours before the cards had proved to the disbelievers that Quinn was a gambler and a good one.

He rented a storeroom and opened a saloon across the street from the "Northern Saloon." Good whiskey, straight games and girls soon brought the miners' gold into the "Mojave Saloon."

With the gold rush, Quinn became the outstanding figure on the desert. Recognized as being one of the greatest gamblers on the desert, Quinn invaded the virgin Reno territory. During the summer months he ran his saloon and gambling rooms in Reno and in the winter came south to Needles.

As the gambling games began to come under the eye of the law, Quinn was forced to close his games, but he kept his saloon until prohibition became effective. The aged miner and gambler then sold his property in Needles and went to San Francisco to live, where he died in 1924. Friends here say he was almost 85 years of age at the time he passed away.

THANKSGIVING IS PROGRAM THEME

Music Department Under Director E. S. Blakeslee Gives Musical Numbers—"Centennial" by Alice Lee Denton

At the Wednesday morning assembly of the junior college and high school institutions, the theme of Thanksgiving was carried out in music and speaking under the direction of Earle S. Blakeslee, head of the Chaffey music department.

Members of the junior college public speaking, instrumental and vocal classes provided the entertainment which lasted more than an hour. Raymond Wilson, president of the junior college student body repeated the President's Thanksgiving prociamation before the assembled students as the first number on the program.

Musical numbers were furnished by students and faculty members. Mrs. Winifred Johnson, piano teacher, played an organ solo, "A. D. 1620," and this was followed by a reading, "The First Thanksgiving," which was given by Nellie Topliff. An Indian melody, "Pakoble, the Rose," was sung by the mixed Jay See chorus, and was followed by a vocal solo from Hazel Williams, "White Swan." Eileen Skillman, Dorothy Rollins, Mark Goldman, and Kenneth Whiteman, composing the junior college mixed violin quartet, played "Sereband."

"Centennial," another reading, was given by Alice Lee Denton, who was followed by the junior college chorus which sang "The Song of the Volga Boatman." Milo Vickery, bass, sang "When the Ebb Tide Flows." As a closing number, the chorus again sang, this time the selection was "Land Sighting."

REV. JOHN TOOMAY ROTARY SPEAKER

Edward C. Harwood Program Chairman — Archie Moore, Vocalist, Sings To the Delight of Club Members

Rev. John Toomay, Pastor of the Congregational Church of Ontario, was the principal speaker before the Upland Rotary Club on Tuesday, using for his subject, "The Privileges of Rotary Brotherhood."

Mr. Toomay brought out the value of friendship and brotherhood with our associates in comparison with the value of material things.

Edward C. Harwood was chairman of the day and called on Archie Moore, who sang three selections dealing with both the Armistice and Thanksgiving Day thoughts. Mr. Moore was accompanied at the piano by Mrs Moore.

Roy Creighton, owner of the Creighton block and Creighton's Auto Supply and Sporting Goods store, was introduced as Rotary's newest member. At [illegible] meeting next Tuesday Mr. Creighton will be welcomed into the organization with the proper ceremony.

CHRISTMAS SEALS

The Red Cross Christmas Seals will be ready for distribution the first of the week. Those in charge ask you to kindly watch for them and purchase as many as you can afford. This is the only plea made annually for the care of tuberculosis patients throughout the state and community and the need is great.

This year Upland will handle her own sales and not as in former years in connection with Ontario. Ontario will work alone this year and both towns will handle their seperate funds under the state committees directions. Let us all help to make this a big success.

PRISON CAMP MEN SEARCH MOUNTAIN FOR HIKING PARTY

NIGHT IS SPENT LOOKING FOR YOUNG PEOPLE SNOWBOUND

Failing To Return To Camp Baldy At Dark Last Night, Searching Party Formed To Find Young People

Members of the county prison camp located at Manker Flats together with many others in San Antonio Canyon over the week-end have formed a searching party endeavoring to locate Paul Botes, Rae Close, Paul Close and Verna Swanson, who left Camp Baldy at two o'clock yesterday on a hike into Ice House Canyon.

The search is being directed by Superintendent Rodney Weist of the prison camp and throughout last night every effort was made to find the missing hikers. Concern was felt regarding them when they failed to return to Camp Baldy at six o'clock as was their plan.

Snow began falling in the early evening, making the search much difficult and up to noon today no trace of the young people had been found.

BARNETT LOVE CASE ENDS AT WIFE'S APPEAL

Charges Against Husband are Dismissed When Mate Makes Request—Property Will Be Divided

Dismissal of the criminal complaint charging E. G. Barnett, San Bernardino business man, and Miss Maurine Hill with contributing to the delinquency of Barnett's minor daughter, Fredrica Barnett, was ordered yesterday by the district attorney's office.

The action followed a letter from Mrs. Barnett in which she expressed a desire that the complaint against her husband and Miss Hill be dismissed, declaring that because of the delicate health of little Fredrica, nine years old and the state's principal witness in the case, the girl would not be able to undergo the ordeal of hours on the witness stand testifying against her father.

Property Settlement Announced

Coincidental with the dismissal of the criminal complaint was announced by Attorney D. W. Richards, representing Barnett, that the action of Mrs. Barnett for separate maintenance will be dismissed today. An agreement has been reached which is satisfactory to both Barnett and his wife, Richards said, and Barnett has arranged to provide for Mrs. Barnett and the child.

Joint custody of the child, Fredrica, over which a warm court fight was anticipated, was agreed upon.

The action, however, does not mean a reconciliation between Mr. and Mrs. Barnett, Attorney Richards said.

Preliminary Never Completed

The preliminary hearing of Barnett and Miss Hill was never completed because of the illness of Barnett's daughter. She underwent several hours of strenuous questioning and the following day physicians would not permit her to return to the witness stand. The case was twice reset but each time continued. The dismissal of the criminal action was forecast last week when the case failed for the second time to be heard on the date scheduled.

Miss Hill, co-defendant with Barnett in the case, is understood to have moved to St. Louis.

Beauty note from Puritan days in New England: "For ye complexion ye young girl may wash the face in snow, the tingling cold bringing forth the blood and imparting a rich glow of health which is the true beauty."

WHITNEY NAMED DIRECTOR CITY'S PIONEER BANK

FORMERLY AN ENGINEER, NOW AN ORANGE GROWER

A. B. "Brad" Whitney Takes Place on Board of Directors Made Vacant by Geo. B. Harrison on Commercial Board

A. B. Whitney, known among his many friends as "Brad" is today a director of the Commercial National Bank, having just been named on the board to fill the vacancy recently occasioned through the resignation of Geo. B. Harrison who was called to the foremost banking institution [illegible] Colorado at Denver as its head.

Mr. Whitney has been a resident of Upland for several years engaging in the orange growing business with extensive citrus holdings at the corner of San Antonio avenue and Sixteenth street.

Previous to entering the citrus business here Mr. Whitney was a civil engineer over a period of several years during which time he traveled extensively.

Mr. Whitney was the second president of the Upland Lions Club. He also served on City Council and has been promment in Civic affairs.

REVIVE SEARCH AS INDIAN GIRL GETS WEALTH

Quapaw Heiress Who Disappeared At Riverside Inherits Half Million—Came of Age Recently

The search ten months ago throughout the San Bernardino valley and mountains for Maud Lee Mudd, beautiful Indian girl, who disappeared in Riverside while on her honeymoon, probably will be revived as the result of her becoming of age yesterday, when an inheritance estimated at $500,000 became effective, according to advices from the Quapaw Indian agency in Miami, Fla.

The girl's whereabouts have not been known since her disappearance last year. At that time she was thought to have gone into seclusion in the mountains, and officials of the Indian agency still believe that she is in hiding some place with her mother or friends. Her mother is Mrs. Susan Bomberry.

Disappeared On Honeymoon

The mysterious disappearance occurred during the girl's honeymoon with Earl Gordon, an Oklahoma City automobile salesman, with whom she eloped a year ago. At that time she received an allowance of $300 a month from her fortune, which has not been paid since then.

Towns in the San Bernardino valley and the mountain ranges were combed for trace of her following her disappearance.

The Mudd girl's income is obtained from lead and zinc mining land, through the Quapaw agency in Miami, and from oil lands, through the Osage agency in Oklahoma. The two Indian agencies retain control of her properties and wealth pending discovery of her whereabouts. The estate has been the center of litigation for several years, but provision was made for turning over the fortune to the girl when she should become of age.

Yesterday was her twenty-first birthday.

The United States Infantry in the Canal Zone is trying to find longer mules to carry guns. The weapons tickle the ears of the present-size animals, often causing serious complications.

The Yaquis of Mexico are the last unsubdued tribe of Indians in North America.

Y. M. C. A. TO OPEN HERE ON MONDAY NIGHT 7:15 UNDER NEW SECRETARY

WILFRED MITCHELL OF POMONA COLLEGE IN CHARGE

Service Clubs of City Join In Opening Y. M. C. A. Building With a Program of Activities

Upland's Y. M. C. A. is to open Monday night under the guidance of Wilfred Mitchell of Pomona College, who has just been employed as part time secretary of the local association.

During recent weeks committees from the service clubs of the city have been perfecting plans to open the local Y, and make it of value to the young men of the city. The result is the employing of Mr. Mitchell who together with members of the committees planned the opening for Monday night.

Facilities that are now ready for use at the Y are ball ground and equipment; basket ball court and equipment; volley ball court and equipment, wrestling mats and boxing gloves. A basket ball league is now being organized.

The Young Men's Service Club is to be in charge of the program and although all the details have not been arranged there will be a boxing match between a member of the Rotary Club and a member of the Lions Club; two members of the Young Men's Service Club will also try for honors. The Oxtet from the Upland Rotary Club under the direction of Jack Howe and Archie Moore are to be on the program along with the community singing.

Playground ball between the Lions' Club and the Young Men's Service Club is to be one of the main features of the evening.

Refreshments are to be served by members of the Upland Rotary Club and all young men of the community are invited to attend this opening night.

MILLION ASKED BY SOUTHLAND

Campaign To Obtain Federal Aid In Protecting Watersheds is Framed at Meeting In Los Angeles

Representatives of Southern California conservative associations and chambers of commerce in Los Angeles yesterday outlined a campaign designed to obtain a federal appropriation of $1,000,000 for the protection of the southland's watersheds. William Starks, superintendent of the city water department and conservation expert, represented the San Bernardino chamber of commerce at the conference.

The conference also decided that in addition to the million dollars sought from the federal government the sum of $220,000 will be asked from the next state legislature for forest fire prevention.

DISTRICT ATTORNEY MAY RETURN TO HIS OFFICE THIS WEEK

District Attorney George H. Johnson, who with Manuel Joseph investigator on his staff, was injured in an automobile accident at El Monte last week, is improving but is not yet able to resum his duties at his office.

Mr. Johnson was badly bruised in the accident and also suffered from shock. He is confined to his home, 2136 Deodar street, San Bernardino. He is expected to be in his office by the last of this week.

Mr. Joseph, who was not so seriously injured, has already resumed his duties.

The Upland News

SEMI-WEEKLY

W. E. WESTLAND, Editor and Owner
Telephone: Upland 29

Entered at Postoffice at Upland, Cal., as Second-Class Mail Matter

SUBSCRIPTION RATES

One Year.....$3.50 Three Months.....$1.00
Six Months.....$2.00 Single Copy..... .05

LOCALS AND CLASSIFIED RATES

Liners in Local News Columns, per line, each issue, 10 cents. (Minimum charge, 30 cents).

Under Want Ad Section, per line, per insertion, 5 cents. (Minimum charge, 25 cents).

FRIDAY, NOVEMBER 26, 1926

How To Get What You Want

(Hemet News)

And now the American confectionery industry is raising a fund of more than a million dollars for a three-year advertising campaign in which the food value of candy is to be made the main feature. The one sure way to the American's heart, wise business men have now learned, is through the advertising columns of his newspaper. As one industry after another has discovered this fact, prosperity has settled upon it, and enriched its owners.

"Eat more candy for energy" will be the new slogan, which, the candy makers fondly hope, will rival, "Say It With Flowers" and "Eventually—Why Not Now?" The psychology of the American, the philosophers who pen the ads believe, is to yield to iteration and reiteration. For those who can't read, or for the busy folks who have time only to glance at pictures, the appeal is to the eye. So we have lovely girls insinuating the merits of cigarets, bathing beauties suggesting the beauty of form and grace of performance of automobiles. And for the ambitious folks of the world, those who struggle undauntedly to better themselves, who yearn for more exclusive social prestige, we have the lure of ads containing both pictures and text appeal that reveal the triumph of the men who read Elbert Hubbard's scrap book, and who discuss, as masters, everything from Plato to the federal reserve bank act.

It is all very interesting and thrilling, especially since it has succeeded so well. The appeal of a given ad may miss one reader entirely and the work of the copy-writer and artists may seem to him flat and without character, but there are hundreds of thousands of other folks who will be entranced, and who will buy and buy. Advertising is the simplest formula the modern age has discovered to win success.

—o—

The Dangers of Luxury

(Pomona Bulletin)

Gov. Fuller of Massachusetts, in writing a Thanksgiving Day proclamation, protested against the self indulgence of the present generation. He said he sometimes feared that the hand of fate may strike from us our legacy of extravagant luxury, and force us to think more of things we have forgotten, like truth, duty and sacrifice.

Many nations that lived in luxury have fallen because they became soft and corrupt, and they thereby lost virile power.

The American nation has not yet reached that point of decay. There are still plenty of people who have a hard time and have to deny themselves.

But in the current slang, there are too many cake eaters. Our people need to realize that a little hardship is good for anyone, and that only by earnest effort and service and good citizenship can governments do their work and prove permanently satisfactory.

—o—

Application

(The Fresno Bee)

When the Fremont Presbyterian Church in Sacramento was burned some time ago and the congregation was left without a place of worship, it was offered and accepted the use of the Temple B'Nai Israel.

Now that the new church is completed, the Jewish people of Sacramento were the invited guests at an open house held therein by the Fremont membership.

Such an exchange of courtesies and amenities between these two religious groups is a splendid thing. Not only is the true American spirit of tolerance exemplified therein, but real religion is the gainer thereby.

This action does not mean that either has surrendered or compromised in the slightest the essentials of their own particular convictions.

But it does declare that charity, kindness, consideration and brotherly love are not to be confined within sectarian walls, neither is religious belief a close compartment shutting out from mutual esteem those whom accident in all probability directed elsewhere.

The churches would grow in influence and the pulpits in public respect if from all them there was reflected the words of the Nazarene:

"A new commandment I give unto you, that ye love one another."

—o—

The Loom of Life

The web of life has a wonderful loom,
And its shuttle flies on in light or in gloom,
Weaving forever of things that be,
A warp and a woof for eternity!
Timed by the moment, its shuttle still flies,
'Neath tempests dark or sun-kindled skies;
Through morning's calm and by setting sun,
Till darkness falls and day is done!
Wonderful pictures this web will show,
Star-lights, and valley of woe,
Flower meads, trampled by careless feet,
With scenes of struggle and tasks complete!
The shuttle flies on, it will not stay,
And warp and woof fold day by day,
In strength and in darkness ever on,
Through solemn night or radiant dawn.
But into your hand the loom is given;
Loaned by the Master of earth and heaven.
Be careful, then—supreme the test;
Angels are watching—do your best!

—By Robert Hare in The Youth's Instructor.

The Ideal Politician

(Hemet News)

That man who expects to be "eminently successful" year after year, in politics, must have certain qualifications and attributes which will bring him the adulation of the mob.

He must have no opinions on any public question; or if he does, should keep them to himself religiously. He must never take an active interest in any community enterprise, the progress of which to a successful conclusion is bound to alienate erstwhile friends no matter how meritorious the project may be or how much eventual benefit will accrue to the community. He must never "speak out in meeting" on any issue which is bound to call for a division of belief. He must be as well-lubricated as an eight-cylinder motor car in so far as smoothness of speech is concerned. He must, in short, be Good-God-and-Good-Devil to all men.

If he is successful in this regard he may win the plaudits of the electorate—but it is doubtful. There are so many other things which he must do to maintain his seat on the precarious edge of public favor that self-respecting individuals usually fall from the perch into an ignominious oblivion.

—o—

Brains In Prisons

(Santa Ana Register)

A life prisoner in a Canadian penitentiary has obtained a patent on a mail bag safety lock which the Canadian government is installing, guaranteed to protect the mail from the depredations of other criminals. The prison authorities provided him with the materials for his work.

A convict in a New York state prison has written to the navy department at Washington explaining that he has a good idea for a mooring mast for rigid airships, to hold them either on shipboard or on land. He asks for a model airship or photographs to use in perfecting his device.

These two instances serve to remind the public that there is a lot of inventive ingenuity going to waste in the prisons of this country. Thousands of men who are morally dull but possibly mentally bright and mechanically ingenious are sitting in the "idle house" or pacing their cells and plotting new deviltry to perpetrate when they get out.

The best modern prison gives them something to work on, to keep their minds occupied and possibly serve the society they have wronged.

Prohibition Unharmed

(Los Angeles Express)

Although the dry sentiment of the nation seemingly was hit a hard blow in the recent elections, the injury proves to be more fancied than real.

Wet enthusiasts will enjoy a period of jubilation, but their joy will be short-lived. For after all, what possible effect can this so-called "referendum"—a mere straw vote—have on the constitution? The country knows that early in the campaign the dry leaders counseled the people not to participate, on the ground that the proposed straw votes were nothing but an attempt of the wets to raise an illegitimate issue. As a result, thousands of drys throughout the east refused to take part in the poll, leaving it to the wets to make the gesture at nullification without opposition or interference.

And it proved a rather familiar gesture at that. Practically all the states that voted wet always have been wet. What they now proclaim to the world, therefore, is no new thing, but a mere re-statement of their known sentiments, and will have little if any effect on the country at large.

In California jubilation of the wet advocates already has turned to sorrow. They rejoiced too soon over what they thought was victory for repeal of the Wright Act. Later returns show the act was supported by the voters, and California will continue to respect the constitution. The state has voted in favor of prohibition by an immense majority.

The constitution still stands. Congress still stands, and will continue to stand firm as the rock of Gibraltar on the dry issue.—

—o—

There is no doubt that the way of the transgressor is hard, but it generally makes the way of the lawyers pretty easy.—Dayton Daily News.

—o—

Don't Get It That Way

If people could learn, once and for all, that you never can get something for nothing in this life, the army of swindlers and confidence men would vanish overnight.

For the desire to do just that is the reason for the loss of millions of dollars annually in "sucker" investments.

A man wants to put a few hundred dollars into a project that will make him wealthy. Not to work for his wealth, not to spend years of toil and energy in laying by a competence; but to get it for nothing, without earning it. And presently some smooth stock salesman comes along and there is another sadder and wiser man.

You don't get things for nothing in this life. Things simply don't work out that way.

—o—

The young man who does his love making over a party line telephone is carrying the economy program a bit too far.—The Oklahoma City Daily Oklahoman.

Tested Recipes

Fig or Date Pudding

½ cup sugar; ½ cup sour milk; ½ cup butter; 1 egg; ½ teaspoon soda sifted in pinch of salt; 1½ cups flour; ¾ cup ground figs or dates.

Steam 2 hours in greased pan. Keep up an even boil for the cooking. Don't remove lid.

Maple Sponge

1 envelope gelatine; 1½ cups cold water; 1 cup chopped nut meats; 2 cups brown maple sugar; ½ cup hot water; 2 egg whites.

Soak gelatine in cold water five minutes. Put sugar and hot water in saucepan, bring to boiling point and let boil ten minutes. Pour syrup gradually on soaked gelatine. Cool, and when nearly set add whites of eggs beaten until stiff, and nut meats. Turn into mold, first dipped in cold water, and chill. Serve with custard made of yolks of eggs, sugar, a few grains of salt, milk and flavoring.

Pineapple Fluff

½ cup chopped nuts; 1 cup cream, whipped; 1 cup pineapple, chopped; ¼ pound marshmallows.

Cut marshmallows in quarters, mix with nuts and pineapple, and add whipped cream.

Tapioca Date Pudding

5 cups water; 1 cup sugar; 1 cup pearl tapioca; ½ teaspoon vanilla; ½ cup dates cut in small pieces.

Soak tapioca in three cups cold water 1 hour. Add 2 cups of water, 1 cup sugar, salt and dates. You may use other fruit.

Prune Pudding

½ pound prunes; 2 cups cold water; 1½ cups boiling water; ½ cup corn starch; 1 cup sugar or syrup; 1-in. piece stick cinnamon; 1 tablespoon lemon juice; rind ½ lemon.

Pick over and wash prunes, then soak 1 hour or more in cold water to cover. Boil until soft in the water in which they have been soaked. Remove the stones, add sugar, lemon juice and rind, cinnamon and boiling water. If syrup is used, add two more tablespoons of cornstarch. Simmer fifteen minutes. Remove cinnamon, mold and chill. Serve with plain or whipped cream. Chopped almonds may be added to the mixture just before being poured into the mold.

Fruit Tapioca Pudding

¾ cup tapioca; cold water to cover; 2½ cups boiling water; 1 tablespoon lemon juice; few grains nutmeg and cinnamon; 2 cups fruit sauce; ¼ teaspoon salt; ½ cup sugar.

Wash and soak the tapioca and sago 1 hour or more in enough cold water or fruit puice to cover; add the boiling water, cooked fruit, fruit juices, salt, sugar and lemon rind. Cook in a double boiler until tapioca is transparent. Mold, chill and serve with cream and sugar. Minute tapioca may be used and this requires no soaking.

Chocolate Pudding

4 egg yolks; 1 cup sugar; 2 tablespoons chocolate; 2 tablespoons corn starch; 1 quart milk; 1 whole egg.

Cook until it thickens, beat whites of eggs and put on top, put in oven to brown. Serve with cream, if preferred.

Lemon Sponge or Snow Pudding

¾ cup sugar; ¼ cup lemon juice; 2 egg whites; ½ envelope gelatine; ¼ cup cold water; 1 cup boiling water.

Soak gelatine in cold water five minutes, dissolve in boiling water, add sugar, lemon juice and grated rind of one lemon; strain, and set aside. Occasionally stir mixture, and when quite thick, beat with wire spoon or whisk until frothy; add whites of eggs beaten stiff, and continue beating until stiff enough to hold its shape. Pile by spoonfuls on glass dish. Chill and serve with boiled custard. A very attractive dish may be prepared by coloring half the mixture red.

Chocolate Plum Pudding

1 envelope gelatine; ¾ cup cold water; 1 cup sugar; ½ teaspoon vanilla; pinch salt; ½ cup dates or figs, if desired; ¼ cup sliced citron or nuts, as preferred; 1 cup seeded raisins; ½ cup currants; 1½ square chocolate; 1 pint milk.

Soak gelatine in cold water five minutes. Put milk in double boiler, add melted chocolate, and when scalding point is reached add sugar, salt and soaked gelatine. Remove from fire, and when mixture begins to thicken, add vanilla, fruit and nut meats. Turn into mold, first dipped in cold water, and chill. Remove to serving dish, and garnish with holly. Serve with whipped cream sweetened, and flavored with vanilla.

Mt. Lowe
EXCURSION FARE
$1.75 ROUND TRIP From LOS ANGELES
($1.50 from Pasadena)

On Sale **Daily** Until Dec. 31, Inc.

SOLD BY AGENTS ONLY
Not Sold by Conductors On Trains

Spend a Delightful Week or Week-End at
MT. LOWE TAVERN AND COTTAGES

Year-'Round Resort—American and European Plan
Five Trains Daily from Main St. Station, Los Angeles:
8, 9, 10 A. M.—1:30 and 4 P. M.

Information and Reservations
At Ticket Offices or Information Bureaus

Pacific Electric Railway
Phone 12 C. E. MOSER, Agent Upland, Calif.

ADVANTAGES
Of The New
Hotpoint
Electric Range

CONVENIENT—Turn the button—heat is there.

CLEAN—No fuel to carry in—clean pots and pans.

EFFICIENT—Does everything any range will do—BETTER.

ECONOMICAL—Eliminates Shrinkage and saves time.

AUTOMATIC—Keeps heat in oven even.

ONTARIO POWER CO.
LIGHT POWER

Phone 20

Happy--- Active--- Little Tots

Are they who—in this warm weather—get all their little "tummies" can hold of ONTARIO-UPLAND CREAMERY'S PURE MILK! Its nourishing, health-giving quality gives them the tireless energy their playing demands!

Keep Plenty of It On Ice!
Phone 76 and 77—Daily Delivery!

ONTARIO-UPLAND CREAMERY
Phones 76 and 77 110 N. Euclid, Ontario

Own Your Own Home!

This Association will lend you money with which to build or buy and you can pay it back in small monthly payments, with reasonable interest.

MAGNOLIA MUTUAL BUILDING AND LOAN ASSOCIATION
D. E. Palmer, Secretary 272 9th St., Upland

The Upland News, $3.50 a Year

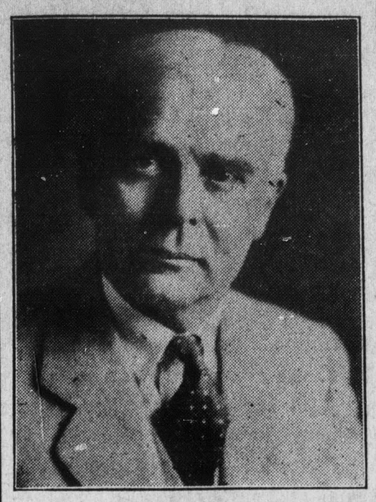

MORE THAN

$2,250,000

—worth of property

Has Been Bought

—by prominent Southern Californians

—at—

Ole Hanson's

"Spanish Village by the Sea"

SAN CLEMENTE

This Remarkable Sales Record Has Been Made In Eleven Months

Common sense will tell you that there must be extraordinary value where there is such great demand.

If you have not visited San Clemente, you owe it to yourself to do so. Just phone 335-J and we will arrange to take you down. Or drive down yourself.

Empire Realty & Mtg. Co.

REALTORS

PHONE 335-J —Upland— 274 East 9th St.

Cucamonga-Alta Loma News

Holiday Wedding Smart Affair

One of the most attractive of holiday weddings was that solemnized on Monday evening at the home of the bride's parents, Mr. and Mrs. E. S. Allen in Base Line, Cucamonga, when their only daughter, Opal was given in marriage to Lytle Williamson, son of Mr. and Mrs. John Williamson, of Cucamonga. The home was transformed into a bower of floral beauty, a color motif in lavender, yellow and white being noted in the employment of many tall baskets of chrysanthemums in these lovely shades. Ropes of smilax formed an aisle to an improvised altar under an archway of greenery, trailing vines in lattice effect adding to the beautiful setting. A large fernery faced the altar with feathery flowers and graceful vines, where the officiating clergyman, the Rev. W. Earl Smith, of the Ontario Baptist Church, with the groom and his best man, Mr. Mack Rogers, met the charming bride, who entering into the strains of Lohengrin's Wedding March, presented a pretty picture in a dainty creation of white satin, pannelled in beaded embroidery, and wearing the conventional wedding veil. She carried a shower bouquet of pink, white and lavender sweet peas, and was attended by her matron of honor, Mrs. Mack Rogers, sister of the groom, and herself a recent bride. She was becomingly gowned in a frock of blue tulle and carried an arm bouquet of pink and white sweet peas. A brief reception followed the impressive ring ceremony and a tempting wedding collation was served, the bride cutting the great white wedding cake, which was handsomely decorated in pink, white and lavender flowers. Many beautiful wedding gifts were on display in the gift room.

The guest list included beside the wedding party Mr. and Mrs. John Williamson, Mr. and Mrs. Jos. Rogers, Mr. and Mrs. W. E. Morse, Mr. and Mrs. Emery S. Allen, Mrs Rose Anglin, Miss Lillian Anglin, Misses Mary and Eleanor Albert, Miss Lucille Phelps, Miss Marjory Blaine, J. D. Douglas, of San Bernardino, and Mr. and Mrs. Henry Allen of Etiwanda. The young couple left at once on a brief honeymoon trip to Big Bear Valley and upon their return will be at home to their friends in Alta Loma, having leased one of the cozy Roberds' cottages.

Glenn D. Smith Addresses Service Club

Illustrating with lantern slides, his discourse on electric power and its development from the early stage of the old original power plant up in the mountains, down to the splendidly equipped with automatic machinery plants of today, Mr. Glenn D. Smith, president of the Ontario Power Company, held the interest and concentrated attention of some thirty-five members of the Cucamonga Service Club in attendance at their Monday evening meeting at the Sycamores. The speaker's presentation of facts and figures was undoubtedly a revelation, even to the stockholders of the company present, showing as it did the magnitude of the industry which harnesses the electrical energy and supplies the light and power throughout this vast district.

The president, James Sharp presiding, announced that everything is now in readiness for the organization meeting of the Cuca-Loma Junior Service Club, and a meeting of the boys has been called for Friday evening, Nov 26th, at 7 o'clock, at the boys' new clubrooms in San Bernardino Road, and a big time is anticipated.

O. P. Whitney, secretary, announced that he had secured a speaker for next Monday's meeting, the well-known rabbit expert of Ontario, W. A. Hanna, who was instrumental in securing the establishment of a Rabbit Experimental Station in this section.

Thanksgiving Holiday Festivities

The charming foothill home of Mr. and Mrs. Chas. F. Thorpe "Edgemont," in Alta Loma, will be the scene of a happy family gathering on Thanksgiving Day, when children and grandchildren will celebrate the holiday with various festivities, chief among which will be, of course, the bountiful roast turkey dinner and all the trimmings, with covers at the beautifully appointed table placed for Mr. and Mrs. Chas. F. Thorpe, Jr., and three children, of Pasadena; Mr. and Mrs. George Thorpe and little son of Los Angeles; Misses Constance and Mildred Thorpe, Miss Muriel Demens and the hosts.

Large Gathering at W. E. Morse Home

One of the most delightful of Thanksgiving Days was celebrated at the attractive orange-grove home of Mr. and Mrs. W. E Morse in Hellman avenue, when they were hosts to between thirty-five and forty relatives and friends, journeying here from Santa Ana, Pomona, Los Angeles, Upland and Alta Loma, as well as friends just newly arrived here from Wyoming. A wonder feast of good things, along with the juicy holiday birds done to a turn was the inviting feature of the day's festivities.

Mr. and Mrs. W. C. Belden and daughter Miss Marian, partook of "turkey and cranberries" at the home of their son and daughter-in-law, Mr. and Mrs. W. Sam Belden and little daughter, Nancy in Los Angeles, motoring in for the day.

Mr. and Mrs. Ray R. Ford and son Robert, were guests at the home of the former's parents, Mr and Mrs. J. B. Ford, in Upland, on "Turkey Day."

Mrs. James Sharp and daughter Miss Clara Young, expected to spend an enjoyable Thanksgiving Day with friends in Pomona.

Mr. and Mrs. B. H. Wilson journeyed to Pomona, there joining the family circle around the festive holiday board, with luscious turkey and fixings the "piece de resistance."

Mr. and Mrs. Frank Freeman, accompanied by Mr. and Mrs. Rowlands of Ontario, enjoyed Thanksgiving at Long Beach.

Mr. and Mrs. Vincent G. Lucas and daughters, Misses Eileen, Gabriell and Betty-Ann, enjoyed a delightful motor trip last Sunday, driving to Los Angeles and a tour of the various beach resorts, and returning to the Angel City, visited the attractive new club-house of the B. P. O. E.'s where they had dinner. In the evening they called on old friends. Mr. and Mrs. J. O. Brooker, before returning to their home in Cucamonga.

Mr. and Mrs. Chas. Beckley motored to Glendale Monday on a combined business and pleasure trip.

Arthur Capen of Hermosa avenue, accompanied by Mr. Henry Albert, Sr., motored to Long Beach Tuesday, bringing back with them Mrs. Capen's mother for a visit of several weeks at the Capen home.

Henry G. Klusman, Jr., (familiarly known as "Pete") is planning the construction of a pretty five room bungalow in the new State Highway tract recently on the market, the dwelling to be modern and up-to-date in every respect, with hard wood floors throughout. The foundation is already in and the lumber on the ground.

SOPH. BANQUET IS PROCLAIMED GREAT SUCCESS

Sophomores who attended the Indian Banquet in the Model Flat Friday evening, November 19, are enthusiastically acclaiming its success.

Every phase of the party was typically Indian. Indian decorations were employed exclusively. The menu, including Tah-Tahnkah, Tipsanna, Medo, Wau-ste-casa, and Psin-na-ke-tu (translated buffalo, prairie turnips, wild potatoes, cranberries and rice cakes) although unusual, was so appetizing that several guests have expressed their desire to be Indians. Musical numbers featuring Indian music were presented by the Boy's Quartet, and Milo Vickery and Peg Williams sang songs. Milo Vickery's solo, "Pale Moon," was fittingly above an abundant Indian harvest. The "Indian Love Call" was played by Dorothy Rollins, and an unusual and exceedingly hilarious Indian war dance was introduced by Calvin Evans, Milo Vickery, Herbert Brand, Willard Dettweiler, and Frank Hewett.

Much credit is due the committee which has been working for the past month to present a party which would be unique and exceedingly entertaining, and to Mr. Blakeslee, who assisted the committee and acted as toastmaster at the banquet.

GOING— GOING— ALMOST GONE

Like the well known Hot Cakes, these beautiful Hotpoint Electric Ranges are certainly going fast.

Ten Dollars places this Range in Your Home

Do not waste a minute

ACT NOW

FREE!

Practical, useful Hedlite Heater given FREE with each Hotpoint Range

ACT NOW!

Call or Phone

SOUTHERN CALIFORNIA EDISON COMPANY

SOCIETY and CLUB

ANNIVERSARY PARTY AT PARKRIDGE COUNTRY CLUB—

Parkridge Country Club will celebrate its first anniversary with an elaborately arranged dinner dance, tomorrow evening. Many reservations have been received and hostesses are planning to entertain with dinner parties. Invitations have been issued to fifteen hundred members and their guests and the affair promises to be one of the most enjoyable society affairs of the season.

A beautifully decorated birthday cake that has been on display in the lobby will be a feature of the menu and Clayton C. Troxel's orchestra from Riverside has been engaged for the evening.

* * *

DELIGHTFUL FAMILY DINNER AT MANKER HOME—

Presiding at a smartly appointed family dinner, Mr. and Mrs. F. H. Manker and Mr. and Mrs. Hubert Manker were hosts yesterday at the home of the former, 603 Second Aevenue.

A profusion of autumn blooms added to the attractiveness of the spacious living rooms, while a low basket of luscious fruits and tall red whip candles in dainty holders graced the dining table at which covers were indicated for Mr. and Mrs. E. Bernard Allen, Miss Sue Allen and Miss Constance Allen of Pasadena; Mr. and Mrs. Hollis P. Allen and two children of San Bernardino; Mr. and Mrs. Paul Davidson, Mrs. M. V. B. Bradford and Miss Lulu Bradford of Ontario; Mr. E. J. Manker of Los Angeles and the hosts and hostesses. During the afternoon open house was kept, and many friends and children of Mr. and Mrs. F. H. Manker called to spend a social hour.

MR. AND MRS. MARK BAILEY ENTERTAIN THE CHILDREN—

A delightful "homey" day was enjoyed at the home of Mr. and Mrs. Mark H. Bailey, 242 Sixth Avenue, Thanksgiving day when they entertained their children and grand-children at dinner.

Choice bouquets of yellow chrysanthemums from the hostess' garden were used in attractive decoration and covers at the dining table were marked for Mr. and Mrs. Paul Fetrow and their two sons, Gene and Laddie; Mr. and Mrs. Mark Bailey, Jr., and the host and rostess.

* * *

POST OFFICE EMPLOYEES HOSTS AT BIRTHDAY PARTY—

Complimenting one of their coworkers, Mrs. Bess Grisham, who celebrated a birthday on Tuesday, members of the local post office force were hosts at an unusually happy party last Tuesday evening at the home of Mrs. A. E. MacLaren, 232 First avenue. Games and story-telling were features of the evenings amusement, and at a late hour a delicious buffet supper was enjoyed, Mrs. Grisham cutting the beautifully decorated birthday cake that was served as the last course. During the evening's entertainment Mrs. Grisham was presented with a beautiful potted plant, a gift from the assembled guests and she also received during the afternoon a gorgeously decorated birthday cake from Mrs. R. W. Gage. Among those who came to wish Mrs. Grisham many happy returns of the day were Mr. and Mrs. L. N. Kirk and their son, Edward; Mr. and Mrs. H. C. VanDusen, Mr. and Mrs. R. W. Gage, Mr. and Mrs. Charles Deverts, Mr. and Mrs. Harry Fies, Mr. and Mrs. Harvey McMasters, Mr. and Mrs. Roscoe Dinger, Mr. and Mrs. John Bice and two children and the hostess, Mrs. MacLaren.

DELEGATES LEAVE FOR SCOUT PARLEY—

Lawrence Bowman of Upland and William Graber of Ontario will be among the four delegates from Old Baldy Council of the Scouts to attend the sixth annual older scout conference at Richardson Springs near Chico today, Saturday and Sunday. The boys left Thursday morning by automobile with Edward L. Curtis, president of the Old Baldy Council. The other two delegates are Carl Middleton of Pomona and Preston Hadley of Claremont.

* * *

MRS. L. N. KIRK IS HOSTESS TODAY—

Presiding at a charming bridge luncheon Mrs. L. N. Kirk entertained members of the H. E. O. Club and a few invited guests today.

Gay hued chrysanthemums added to the attractiveness of the cosy rooms and luncheon was served at one o'clock.

During the afternoon the game of auction bridge will be the attraction and Mrs. Kirk's guest list includes Mrs. P. H. Strothers, Mrs. H. C. VanDusen, Mrs. C. K. Francisco, Mrs. Eli Weaver, Mrs. Harry Plum, Mrs. C. A. Brest, Mrs. Ethel Benson of Burbanks.

* * *

CATHOLIC PARTY GALA AFFAIR—

Masonic hall, Ontario, was crowded to its capacity on Wednesday evening, when members of St. George's church sponsored a dancing party and card tournament. Brilliant hued decorations in keeping with the holiday season added to the attractiveness of the spacious hall and Sid's Californian's furnished music for the dancing.

Many hostesses took advantage of the delightful affair to entertain with several tables of auction bridge, prizes at the close of the game were awarded to Mrs. F. Wilson, Mrs. G. Stevens, Rev. Fr. Forrestal and J. Beckerle for high score, while the consolation awards were captured by Mrs. G. Dinslery, Mrs. Charles Thorpe.

Delicious punch was served by members of the refreshment committee during the evening and a large turkey that was given as a door prize was won by Mrs. R. Sprague of Pomona.

BURTON RILEY WEDS RUTH WILLIAMS—

The Washington street Methodist church in Pasadena was the setting for a charming wedding last evening when Burton Henely Riley and Miss Ruth Marguerite Williams were married, the Rev. C. B. Dalton, pastor of the church officiating. The church was elaborately decorated with a profusion of white carnations, while a large archway of pink and white carnations and smilax spanned the altar. Long pink and white satin streamer marked pews for members of the bridal party and intimate friends.

The bride, who is a daughter of Mr. and Mrs. Joseph Williams of Pasadena, was frocked in a simple creation of white satin with silver trimmings, a long white tulle veil caught to a coronet of orange blossoms and dainty silver slippers completing a very beautiful picture. She carried a bouquet of white rose buds and lillies of the valley, tiny blossoms being caught in the long silver shower. In the bridal entourage were Mrs. Scott, Matron of honor and five dainty bridesmaids, each attired in a taffeta silk frock, fashioned with tight bodice and bouffant skirt in the pastel shades, and each carrying a bouquet of harmonizing blossoms. Mr. Riley was attended by Mr. Scott, who served the groom as best man, and five of his friends as ushers. Mr. Riley, who is intimately known as "Stick" is the son of Mr. and Mrs. W. C. Riley, former residents of Upland, but who now reside in Los Angeles and is a graduate of Chaffey Union High school and was also a Freshman at Oregon Agricultural University. The bride is a graduate of the Pasadena High school and a popular member of the younger set.

Mr. and Mrs. Riley left immediately after the wedding for San Diego wehere they will enjoy a brief honeymoon and they will be at home to their friends after December 1st in Ontario, where Mr. Riley is employed at the Hot Point.

Among those from Upland who motored to Pasadena for the wedding were Mr. and Mrs. W. H. Riley, Dr. and Mrs. Colgan, Mr. and Mrs. Harold Stickney, Miss Gladys Riley, Miss Harriet Riley, Mrs. Charles Allen, Mrs. L. O. Bowman, Mr. and Mrs. E. E. Carr and their daughter, Miss Dorothy Carr; Mr and Mrs. V. C. Anderson of Brawley.

* * *

FAMILY PARTY AT—METHODIST PARSONAGE—

The Methodist pasonage was the scene of a delightful family gathering yesterday when Rev. and Mrs. Gross Alexander, who have recently arrived in Upland, were dinner hosts. Their guests were members of Mrs. Alexander's family. The whole day was one delightful event and among those present were: Mrs. Alexander's parents, Mr. and Mrs. R. J. Farquhar, Miss Ida Farquhar, Mr. and Mrs. Glenn Farquhar and two small sons, David and Willard; Miss Eleanor Farquhar and the Messrs. Richard and Donald Farquhar all of Redlands.

* * *

BRIDGE LUNCHEON TO BE SMART AFFAIR—

Society women of the West End are looking forward with pleasurable anticipation to the bridge-luncheon at which the Mesdames H. C. Brown and Carroll Hamilton will preside tomorrow at the Red Hill Country Club. More than a hundred invitations have been issued and the affair promises to be one of the smartest of the fall season.

* * *

MR. AND MRS. BURLINGAME HAVE 25TH ANNIVERSARY—

Marking the auspicious occasion of their twenty-fifth wedding anniversary, Mr. and Mrs. D. J. Burlingame were hosts at a charmingly colorful dinner dance last evening at the beautiful Sycamores Hotel. Gorgeous floral decorations in keeping with the Thanksgiving season were used in attractive display in the comfortable lobby, while the spacious dining room presented an unusually lovely appearance. The long dining table agleam with shining silver had as its centerpiece a low basket of chrysanthemums, roses and baby's breath, while yellow favors and dainty turkey place cards indicated covers for the guests. A six course dinner was served at six-thirty o'clock and was followed by a delightful evening of dancing. Mr. and Mrs. Burlingame's guest list included: Mr. and Mrs. Geo. W. Brown, Mr. and Mrs. Chas. Baeuerlen, Mr. and Mrs. Vernon Sleuman, Mr. and Mrs. William Springer, Dr. and Mrs. Charles Burlingame of Belle Flower.

* * *

BIRTHDAY BREAKFAST DELIGHTFUL SURPRISE—

Completely surprising her husband, William Atchley, who recently celebrated a birthday anniversary, Mrs. Atchley was hostess at a most attractive "surprise" breakfast on Sunday morning, when she entertained in her husband's honor, members of the U and I Bridge Club, at her home on Campus avenue. Yellow and lavander predominated in the decorations and table appointments, these two dainty colors being so artistically blended that they formed a veritable color symphony. An unusually clever feature of the delicious menu were tiny individual birthday cakes, enscrolled with the first name of each guest, and having as a finishing touch a dainty rose bud holder containing a tiny lighted taper. Breakfast was served at nine-thirty o'clock and among those invited were Mr. and Mrs. W. E. O'Brien, Mr. and Mrs. R. C. Norton, Dr. and Mrs. Claude P. Mengle, Mr. and Mrs. Elmer Mathews, Mr and Mrs. Harry Cavers.

* * *

MR. AND MRS. JOHNSON ARE THANKSGIVING HOSTS—

Mr. and Mrs. A. H. Johnson presided at one of the most attractively appointed Thanksgiving parties yesterday, when they entertained a coterie of out-of-town guests and relatives, at their home, 448 Third avenue. The hostess chose a delightful color scheme of yellow and gold, that shaded from the daintiest shade of sunset yellow to the deeper tones of brilliant orange. Gaily decorating the living rooms were gorgeous bouquets of yellow chrysanthemums. In the dining room long festoons of smilax were draped from the four corners of the chandalier to the center of the tables where a horn-of-plenty filled with choice fruits and flanked by six tall candles centered the table. Tiny pumpkin favors and fluffy chrysanthemums, adding a finishing touch to a beautifully appointed table. Following dinner the afternoon was spent in visiting and playing dominos and among those enjoying the delightful day were Mr. and Mrs. S. S. Johnson of Pasadena; Mrs. J. D. Wallace and Mrs. James Healy of Long Beach, Miss Anna Larter and the hosts.

* * *

BIRTHDAY PARTY DELIGHTFUL AFFAIR—

Mrs. Bess Grisham who celebrated a birthday anniversary last Tuesday, was the the guest of honor at a delightful dinner party yesterday, at which her mother and sister, Mrs. Kate Deets and Mrs. Joseph Jost presided, at the home of the former in Long Beach.

Emphasizing a color scheme of red and white, the hostesses carried out a beautiful color motif in their decorations and menu Tall red candles in green holders and a beautiful birthday cake gay with tiny red tapers adding to the attractiveness of the dining-table. Dinner was served at one-thirty o'clock and as another guest, Miss Minnie Harding of Santa Ana had also enjoyed a birthday anniversary the day before, the event was made the occasion for a double celebration. Among those at the lovely affair were the guests of honor, Mrs. Grisham and Miss Harding, Mr. and Mrs. Joseph Jost and two children, Mrs. Kate Deets and the Messrs Don McKean and Edward Dickerman.

COMING EVENTS IN SOCIETY AND CLUBDOM

Nov. 26

Ladies' Missionary Society of the Nazarene Church meeting at the church at 2:30 o'clock.

Ladies' Aid of the Bethany Union Church holding all-day meeting at the church. Surprise luncheon at noon.

Mrs. L. N. Kirk, 429 First Avenue, hostess to members of the H. E. O. Club.

Nov. 27

Annual birthday dinner dance at Parkridge Country Club.

Nov. 29

San Bernardino - Riverside District Parent-Teachers' Association meeting in San Bernardino. Miss Elizabeth Woods, head of the Psychology Department of the Los Angeles schools, will speak on "Mental Hygiene."

Annual American Legion Prom and card party at Red Hill Country Club for members and their guests.

San Antonio Chapter, D. A. R. meeting at the home of Mrs. R. R. Harrington, 742 Euclid Ave., at 2:30 o'clock. Assisting hostesses, Mrs. O. K. Granger, Miss Lois LeBaron Avery of Chaffey High School speaker.

Dec. 2

All-day bazaar and food sale at the Presbyterian Church, sponsored by the church women.

Regular meeting of the American Legion Auxiliary at the Legion Home at 7:30 o'clock.

Methodist Church Circles meeting at their respective places.

Ladies' Missionary Society of Mennonite Church meeting at 2:30 o'clock.

Dec. 3

Ladies' Missionary Society of the Brethren in Christ Church meeting this afternoon.

Dec. 7

P. T. A. of the 18th Street School meeting at the school at 3 o'clock.

Dec. 14

Dinner meeting of Upland and Ontario Business and Professional Women's Clubs at Casa Blanca Hotel, Ontario. Dr. Annette Foster, lecturer. Reservations with Mrs. Goodin at Hotpoint. Phone Ontario 1300.

HOME-COMING DAY AT J. C. MEHL HOME—

In keeping with that beautiful old custom of the children and their children coming back to spend the day with the "old folks" Mr. and Mrs. J. C. Mehl were hosts at a delightful "homing-coming day" yesterday at their home, 736 East Ninth street.

Preceding the delightful cafeteria dinner, "Father Mehl" delivered a beautiful Thanksgiving prayer and E. C. Mehl read President Coolidge's Thanksgiving Porclamation. During the afternoon John Mehl, Jr., played a number of beautiful piano solos for the guests and the radio and victrola were also enjoyed. Among the members of Mr. and Mrs. Mehl's family who were present yesterday were Mr. and Mrs. Warren Phillips and their children, Gladys, Delight, Randall and Dean; Mr. and Mrs. E. C. Mehl and their children John and Rodney; Mr. and Mrs. J. W. Mehl, Mrs. Sue Mehl and daughter Jean; Miss Florence Mehl, Mr. and Mrs. Cooper and two children; Mr. and Mrs. Steve Renfro and two children; Mr. and Mrs. William Armstrong.

The only two members of the immediate family who were not able to attend were Miss Lucille Phillips who is a nurse at the Children's Hospital, Los Angeles, and Royal Phillips, who is a member of the Chaffey Stock Judging Team, and is now in the East.

* * *

THANKSGIVING DINNER AT J. V. BENSON HOME—

With their children and grandchildren as guests Mr. and Mrs. J. V. Benson were delightful hosts yesterday at their home at 563 First avenue.

A dainty old fashioned bouquet of blooms was the attractive centerpiece on the dining table and a delicious dinner was served at one o'clock. Covers at the table were indicated for Mr. and Mrs. Charles V. Benson and their four children; Mr. and Mrs. A. E. Eckles and two small sons, Robert and Buddy from Owensmouth, and the host and hostess.

THE DAVID BRADFIELDS THANKSGIVING HOSTS—

Mr. and Mrs. David Bradfield were dinner hosts yesterday when they entertained relatives and friends at their home, 352 Second avenue. Choice autumn flowers were used in attractive display, a bouquet of golden-headed chrysanthemums centering the dining table at which covers were set for Mr. and Mrs. Oscar Bradfield and their son John; Mr. and Mrs. A. B. Chowning, Miss Martha Pettit, the host and hostess and their small daughter.

In former years it was believed that mistletoe had some mysterious medicinal virtues when picked from an oak tree.

Slavery has been abolished in Nepal, the independent state of the Ghurkas in Northern India, through the efforts of the reigning Maharajah. The slaves were purchased at a total of $1,376,250.

ATLETA CHANGES ITS MEMBERSHIP REQUIREMENTS

The membership requirements of the Atleta Club have been charged so that all girls who have earned three points toward their monograms are recognized as members. Two of these points, however, must be made by playing on class teams.

In making this change, it gives Chaffey an organization similiar to the Girl's Athletic Association, which many of the high schools have organized. All Freshman girls who came out for the first two basketball practices will become members temporarily. Girls do not win a monogram or become a member of the executive board until they have won twelve points.

Thanksgiving Specials
at Grahame's
Saturday, November 27th

5 gallons of Gasoline for 75c
The Best Gasoline Money Can Buy

TIRES!	TIRES!!	TIRES!!!
30x3½	Goodrich Radio Cord	$ 7.50
30x3½	" Silvertown Cord	9.50
31x4	" Radio Cord	12.75
31x4	" Silvertown Cord	17.45
32x4	" Radio Cord	13.50
32x4	" Silvertown Cord	18.00
33x4½	" Radio Cord	19.00
33x4½	" Silvertown Cord	25.00
29x4.40	" Radio Balloon	9.15
29x4.40	" Silvertown Balloon	12.00
31x5.25	" Radio Balloon	19.00
31x5.25	" Silvertown Balloon	24.00

Other Sizes Proportionately Low

5 GALLONS VALVOLINE OIL IN BULK $4.50
1 LB. CAN CUP GREASE LIST 25c 15c
5 LB. CAN CUP GREASE LIST $1.00 ..... 70c

Grahame's Super-Service
"Serves You Right"

Phone 42 2nd and 10th

GOOD HEALTH INSURANCE

—Is assurance of dry, warm feet. This is made possible only by good all-leather Shoes, such as

Buster Brown Shoes
and
Brownbilt Shoes

—We can satisfy your foot needs here, whether it's Shoes of any kind—Rubbers, Boots or Comfortable Slippers for the cool evenings.

—Valuable premiums given with all merchandise—it pays you to pay cash.

Brownbilt Shoe Store
241 Second Avenue
Phone 117-J

GOOD BANKING SERVICE IS LIKE SUNLIGHT

Good Service is an intangible thing. You can't weigh it in the scale and you can't measure it with a tape-line.

But it's like sunlight—you can feel it's WARMTH.

The atmosphere at this bank is genial and friendly. Our relations with our depositors are natural and direct and we believe this is one of the principal reasons for our steady growth.

The COMMERCIAL National BANK
The CITIZENS Savings BANK

PHONE 602 FOR FOOD
FREE DELIVERY

A great number were thankful Wednesday because of our TELEPHONE and FREE DELIVERY SERVICE. It works every day and is absolutely FREE.

We were thankful for the immense Sale of Canned Goods last week, and for the Big Business we had Wednesday.

THANK YOU ALL

JOHNSON & BROWN
The Grocers
Phone 602 281 Second Avenue

Smart Autumn
Millinery

Authentic New Styles for Madame and Mademoiselle

Paris- inspired modes ! Styles that will instantly appeal to discriminating women.

—Beautiful Hand-made Creations, large head size, in silk satin and velvet—
$4.00 to $10.00
—FELTS from $7 to $6.
—VELOURS at $3 to $8
All These are at Reduced Rates
—Children's Hats at $1.00 up, in Duvtyne Velvet or Felts.

THE HAT SHOP
First National Bank Building

City News

Mr. and Mrs. Walter Allen and their children are enjoying a visit with Mr. and Mrs. L. L. Striebe of Brawley.

Mrs. Stella Breffle had as her guests on Thursday at her home on Eighth avenue, her parents, Mr. and Mrs. A. C. Wilson, of Ontario.

Mr. and Mrs. Dorsey Glover enjoyed their Thanksgiving dinner at the home of the latters parents Mr. and Mrs. G. J. Fleming, Ontario.

Holiday Sale now going on at the Reynolds-Harnish Dry Goods Co. Big savings on silks, velvets, wool dress goods, cotton prints, etc. 58t1

Mr. and Mrs. S. S. Johnson of Pasadena, Mrs. J. D. Wallace and Mrs. James Healy of Long Beach returned to their homes this morning after spending the holiday at the home of Mr. and Mrs. A. H. Johnson, 448 Third avenue.

With Christmas peepin' 'round the corner, it will pay you to visit the Presbyterian bazaar on Dec. 2nd as you will find many beautiful gifs both useful and ornamental, and reasonably priced. 58t1

Mr. and Mrs. Earnest Dart have as their guests at their home on West 14th street, Mr. and Mrs. T. J. Scott and little daughter Jean, who arrived on Wednesday via motor from their home in New London, Canada, and expect to make Upland their permant home. Mr. and Mrs. Scott visited here four years ago and at that time were so impressed with the beauty of Upland that they decided to locate here at sometime.

Prices greatly reduced on dresses, sweaters, hats, coats. Cless D. Grier, 365 E. 9th St. 58t1

Word from T. R. Woodbridge, who together with Mrs. Woodbridge is spending a few weeks at Tucson, Arizona, is to the effect that he is feeling much better and expects to return within a short time feeling as fine as usual.

Mrs. Fred Miller of Navato, California, is a guest here of Miss Gladys Riley of Third Avenue. Mrs. Miller will be remembered here as Miss Ella Hallawell, who several years ago was a member of the faculty of the Upland Grammar Schools.

Mr. and Mrs. Harleigh Brown and Mr. and Mrs. W. H. Tuttle were dinner guests yesterday at the beautiful home of Mr. and Mrs. John Brown of Chino.

Need outing for sleeping garments? Save 5 cents on the yard at the Reynolds-Harnish Sale now going on. 58t1

Mr. and Mrs. R. F. Lemon and their children Miss Elizabeth and Rolland Lemon, motored to Hermosa Beach yesterday morning and at noon they were dinner guests at the home of Mr.and Mrs. Frederick Woods of Los Angeles.

Mrs. Myrtle Franklin and her two children William and Dwayne who have been spending the summer here left on Wednesday for their home in Whitedeer, Tex.

We will make the old car look like new. Call Manker & Benson Auto. Dept. 641-J and our representative will tell you about it. 56t1.

Mr. and Mrs. George Barlow motored to Pomona on Tuesday where they spent the day shoping.

Mrs. A. Bahruth was a passenger on Wednesday on the Santa Fe Limited enroute to Guida Springs, Ark.

Prices greatly reduced on dresses, sweaters, hats, coats. Cless D. Grier, 365 E. 9th St. 58t1

Buster Andreas and Roy French spent Thanksgiving holiday in the Imperial Valley duck hunting.

T. M. Nichols attended the funeral of his cousin, Mrs. J. S. Brown, which took place on Wednesday in Pomona.

A delicious cafeteria supper will be a feature of the Presbyterian bazaar on Dec. 2nd. in the basement of the church. 58t1

H. B. Harlow left here Monday on an extensive business trip throughout the middle west and as far east a sChicago in the interest of the O. K. Exchange. The various selling agencies handling citrus fruits will be visited by Mr. Harlow, manager of the O. K. with a final windup of the business trip at the Windy City.

Fancy towels and linen sets, discounts at the big Holiday Sale at the Reynolds-Harnish Dry Good Co. take advantage of these discounts for Christmas needs. 58t1

Mrs. H. E. Cassel of 781 Third avenue has been suffering from an attack of lumbago for the last two weeks. She is much improved now and hopes to be out before long.

Lawn mowers ground by machinery; satisfaction guaranteed. Price $1.00. Palmer's Sport Goods Shop, Phone 19-J. 52t4fo.

Mrs. Margaret Holcomb returned recently from a delightful visit with friends in Los Angeles and Hollywood.

Twenty per cent off on Scotch and Irish Linens. The Hat Shop, First Nat. Bank Building. 58t1

Mr. and Mrs. Cecil Kliewer of Riverside were dinner guests yesterday at the home of the formers parents, Mr. and Mrs. E. H Kliewer on Washington boulevard.

Mr. and Mrs. Glenn Wiley and their daughter, Miss Viola Wiley of Santa Ana were guests yesterday at the home of Mr. and Mrs. Harry Fies, on Washington boulevard.

Don't forget the all day bazaar and food sale at the Presbyterian church Dec. 2nd, given under the auspices of the church women. 58t1

Arrange to bring all the members of the family to the cafeteria supper at the Presbyterian bazaar on the evening of Dec. 2nd. 58t1

T. K. Vernon had his eye on a couple of hunters the other day who were evidently inclined to be shooting quail out of season but not being able to spot them he spotted a new Chrysler sedan nicely hidden among the shrubbery between Eleventh and Twelfth street. The sedan was turned over to Chief of Police Sawyer and found to be the property of Mr. Stark of the San Bernardino City Water department. The car was stolen at the Gate City Saturday night. The machine had not been harmed nor had anything been taken off it. Evidently the thieves intended finishing their work that night.

The First National Bank OF UPLAND

MARK TWAIN KNEW

"November," said Mark Twain, "is a particularly dangerous month for speculation. Others are September, March, June, April, January, December, October, February, July, August and May."

There is one very simple formula that will make every month a tough one for the "wild cat" salesman. It is simply this:

"ASK YOUR BANKER"

Legitimate enterprise can stand the closest scrutiny. You are not interested in any others.

Let this bank assist you in selecting your investment.

Memorie DRIED FRUITS

Prepared Without Sulphur

We carry a full line of Black Figs, White Figs, Dates, Raisins, Candied Pineapple, Candied Cherries, Glased Fruits in Boxes, Prunes, and Candied Ginger.

Klindt's Grocery

"GOOD THINGS TO EAT"

Phone 237 186 2nd Ave. Free Delivery

Diamonds Watches Silverware and Jewelry

Wrist Watches
Fountain Pens

—Our Repair Department is always busy. All work neatly and satisfactorily executed.

A. L. PALIS
JEWELER
Hamer Block Upland, Cal.

ROOFING TALKS

WATERPROOFING AND REPAIRING

THE wise man is the one who not only sees the right thing to do but GOES AHEAD AND DOES IT. At the first sign of a leak, consult us about a new roof.

"Dependable Roofing"
UPLAND-ONTARIO ROOFING CO.
1118 East 10th St.
Phone 577

PRESBYTERIAN BAZAAR COMMITTEES MEET TODAY—

Meeting today to complete the plans for their annual bazaar and food sale, members of the Presbyterian Ladies' Aid and their co-workers are at the home Mrs. Charles V. Barr, 535 Euclid Avenue.

The women have been working hard for many weeks and have completed a number of beautiful articles that they will have for sale.

The bazaar will be held all day Thursday, December 2nd in the church parlors and beginning at 5:30 o'clock in the afternoon a delicious cafeteria supper will be served under the capable direction of Mrs. V. H. Wilson and her assistants.The following women are chairmen of the various booths and they extend a cordial invitation to all the people of the community to visit their sale on Dec. 2nd.

Mrs. R. F. Lemon, chairman of general activities; Mrs. J. L. Sargent in charge of fancy work booth; Mrs. Charles V. Barr and Mrs. William Mason in charge of kitchen booth; Mrs. George Brown in charge of baby booth; candy booth in charge of Miss Elizabeth Harris; grab bag in charge of Mrs. Thomas Nisbet; bedroom booth in charge of Mrs. N. G. Pehl and Mrs. F. W. Palmer.

* * *

UPLAND PEOPLE SEE MOTION PICTURE MADE—

Motoring to Victorville on Sunday a number of people saw Tom Mix and his company engaged in taking scenes for the motion picture "The End of The Trail" which is being made at Dead Man's Point out on the desert. Different members of the party felt differently about the scene making. Some enjoying the novelty extremely, while others felt certain that the amount of caumoflaging that it is so often necessary to employ in the "shooting" of films would spoil their enjoyment of motion picture shows. All were agreed never-the-less that the experience was one of great novelty and the many trained dogs and beautiful horses that formed part of the Tom Mix entourage were greatly admired. Among those from Upland who motored to Victorville were Mr and Mrs. J. E. Bryant and their daughter, Miss Eula Bryant, Mr. and Mrs. William Denton, Mr. and Mrs. John McConkay, Mr. and Mrs. Roy Creighton, Mr. and Mrs Floyd Jones, Mr. and Mrs. Clyde Jones, Mr. and Mrs. Charles French, Mr. and Mrs. E. R. Bowman, Mrs. Clifford Snyder, of Burbank, William Thompson, and Clifford Snyder, Jr.,

LOCALS

At 11:15 A. M. yesterday an alarm was sent to the fire station from the residence of Mrs. Alma Olson, 280 Eighth avenue, where there was a fire in a garage but before the engine left the station the fire was reported out.

Radios, Batteries, Tubes and Accessories. Servicing of all sets. Colborn Electric Co. 58t1

Mrs. James Loch has as her houseguest at her home on Fifteenth street her niece, Miss Isabelle Loch of Phoenix, Arizona, who arrived on Wednesday for a short visit with her aunt and cousins. Yesterday Mrs. Loch had as her dinner guests besides Miss Loch, Mr. and Mrs. Fred Bull of Ontario.

Mrs. A. N. Baker returned last Monday from the East, accompanied by an old family friend, Mrs. C. D. Pickett of Kansas City, who will remain here for an indefinate time.

BETHANY UNION CHURCH
San Antonio Heights

Junior Christian Endeavor meets in the morning at 9:30.

Sunday School at 2:45 in the afternoon.

At 4 o'clock there will be a dedicatory and Thanksgiving service.

The new church bell, which has been dedicated by the kind friends and loyal supporters of the church is for the first time to send forth to the people of the Community, its appeal to come and worship.

Miss Ina Henry will bring the message for the afternoon.

The Senior and Intermediate Christian Endeavor will meet at 7:30 in the evening.

METHODIST CHURCH ANNOUNCEMENTS

The young people have a custom of meeting at 7 o'clock on the north side of the Methodist church building and going toward the mountains for a period of quiet and prayer.

Boys and girls of the community are invited to join them. At 9:45 comes the Church School. At 11 o'clock the hour of morning worship. At 6:30 the Epworth Leagues for Intermediate, High School youth and older young people. The hour of Evening Worship at 7:30.

At 5 o'clock Sunday afternoon the cabinets of the three Epworth Leagues are requested by the district cabinet to meet for a special conferenc with a deputation from their numbers. This deputation will have charge of the evening service following the custom throughout the district. Five or six splendid young people headed by a district cabinet officer, Miss May Armstrong, will be in charge. The public is invited. It will be a delightful meeting.

"Religion gives us one day in seven, what is one hour that we should begrudge it to religion."

UPLAND PRESBYTERIAN CHURCH NOTICES
R. C. Stone, Pastor

The pastor will speak at the morning service on the subject, "Unused Material." There will be reception of members at this service. Any wishing to unite with the church may see the pastor as early as possible before the morning service. The session will meet in the prayer meeting room between the Sunday School hour and the church service. All uniting at this time are asked to meet with the session at this time.

The evening service will be addressed by Miss Edna Lawrence, a returned missionary from Korea. Miss Lawrence went out to this field as a medical missionary and has been with the hospital work in Seoul. She was assisting with the army work during the war. A most interesting address is assured. All friends interested are invited. The hour of meeting is 7:30.

Mission study class is on Wednesday evening. Class meets at 5:45. Each member brings his own dinner and enough for any friend who may come. Mrs. W. H. Hawkinson is the leader of the class. Last meeting was a very interesting one. The third chapter of the book, "Our Templed Hills," is the lesson.

Sabbath School meets at 9:45 A. M.

C. E. meets in the evening at 6:30.

SERVICES FOR LUTHERNS

Regular preaching services for all Lutherans at 11:30 A. M. Sundays at the American Legion Building on West E street (down stairs), Ontario.

Sermon theme: "The Great Blessings that the Advent of God's Son Brings." Rev. Arnold C. Schultz, pastor.

ST. MARK'S CHURCH
Euclid Avenue and F Street
Rev. Bert Foster, D.D., Rector

First Sunday in Advent. Holy Communion 7:30 A. M.

Sunday School in Parish House, 9:30.

Morning prayer and sermon 11.

This being the beginning of the Church year every member of the church should endeavor to be present at the services.

Tuesday being St. Andrews Day will be a special day in the churches throughout the whole nation. In the Diocese of Los Angeles the clergy are expected to attend all day in St. Paul's Cathedral and the ladies to meet in their parish church and observe a day of prayer and self consecration. Members may attend at any time from 10 A. M. to 4 P. M. and remain as long a time as they conveniently can, coming and going as quietly as possible. Let every member be present for part of the day.

If you have not brought in your gifts for the childrens home be sure and get them in by Sunday without fail.

Mr. and Mrs. Bert Marten motored to Los Angeles yesterday and spent the day at the home of Mr. and Mrs. Joseph Gault.

The 140 residents of the Island of Tristan de Gunha, Britian's loneliest possession, located in the Atlantic Ocean midway between Buenos Aires and South Africa, are facing famine, because of the failure of the potato crop.

WHAT IS YOUR FOOT TROUBLE?

Dr. Scholl's Foot-Eazer relieves tired, aching feet, weak and broken-down arches, weak ankles, painful heels and other foot troubles. Worn in any shoe... $3.50 per pair.

Dr. Scholl's zino-pads stop corns hurting instantly. Remove the cause — friction and pressure. 35c per box.

Pains, cramps or callouses at ball of foot indicate that arch has broken down. Dr. Scholl's Foot Comfort Appliances give quick, sure relief.

A Foot Comfort Expert will be at our store

Saturday, tomorrow Nov. 27

It is no longer necessary for you to suffer the tortures of tired, aching, painful, broken-down feet. For the benefit of persons so afflicted, this store will conduct, on Saturday, a Special Foot Comfort Demonstration. In charge of this important work is a foot comfort expert from the personal staff of Dr. Wm. M. Scholl, the recognized foot authority.

Your trouble may be simply a corn, a callous or a bunion, or it may be the result of weak and broken-down arches, or some other form of foot trouble. It costs you nothing to learn the true condition of your feet and why they ache, pain and cause so much suffering, and how such conditions can be quickly and inexpensively relieved.

Give the Personal Touch To Your Gifts

Handkerchief Squares

All ready to hem, lovely fine linen, with colored threads drawn through.

Ladies' 25c *Men's 50c*

TOWELS

All ready to hem; 16x34; true Irish Linen; colored drawn threads; a splendid value

50c

A Good Store | **J. J. Atwood Co.** Phone 122, Upland | Upland and Cucamonga

PATRONIZE the Advertisers in the Upland News

The only Twice-a-Week paper in California that is delivered by carrier the same afternoon it goes to press

Our Classified Ads Get RESULTS

Saturday and Monday, Nov. 27 and 29

Pomona Shopping Days

On this page you will find a few suggestions for your Christmas Shopping, and if you haven't been in Pomona lately you will be surprised at the many inviting places of business which have been established during the past six months, with the idea of serving you during the holiday season.

Many who usually do their shopping in Pomona have reported traveling to larger cities to do their shopping, only to find that on returning to Pomona they found just what they were looking for and at a lower price.

Pomona has become the shopping center it is because of its location, combined with the fact that the merchants as a whole have put forth every effort to give patrons the best service in as fine surroundings as good substantial business warranted.

At this time Pomona merchants are putting forth every effort to assist you in your Christmas shopping, and if you fail to find what you want in your own community, be sure to come to Pomona, for there are many extraordinary values offered you at this time along with an extensive selection of Christmas gifts which you will enjoy seeing even if you are not planning to buy immediately.

A GREAT BIG BEAUTIFUL DOLL

—Is the finest sort of gift for that little girl. These Dolls are brand new models, and will stand a great deal of handling and knocking 'round.

Toyland Basement

Garey and Second
POMONA
Pomona's Largest Department Store

Orange Belt Emporium

Have You Seen the New Designs In

RUGS

—There are many entirely new patterns. You will enjoy looking them over.

Karnak and Hightstown For Good Values

Wright Bros. & Rice

Second-Hand Store, 252 South Main — New Goods, 130 West Second

---

FASHION INDIVIDUALITY IN DRESSES—COATS—HATS
To Heighten Women's Charm
To Be Secured At
Special Reductions
—At—
SIEVERS' Specialty Shop
135 East Second St., POMONA

"THE STORE WITH THE HOLIDAY SPIRIT"
WELCOMES YOU
Gifts and Greeting Cards
Now On Display
Come In and Just Brouse Around
158 E 2nd St. Pomona — "Frasher's" Incorporated

STYLEPLUS and KIRSCHBAUM
Suits for Men and Young Men

$25 Value	$19.85	$37.50 Value	$29.85
$30 Value	$23.85	$40.00 Value	$33.45
$35. Value	$28.45	$45.00 Value	$36.65

THE HUB CLOTHING and SHOE STORE
372 West Second Street

WE ARE READY FOR CHRISTMAS SHOPPING

We invite you in to look around and inspect our Holiday Stock and compare prices of our "Quality Goods."

—Here Is One—

SELF-FILLING FOUNTAIN PEN
Guaranteed—Price $1.00

Nickle-Plated Metal Case Yale Flashlights Complete with Batteries—2-Cell Searchlight Only $1.50

"The Store Where Your Round Dollar Gets A Square Deal"

AVIS HARDWARE COMPANY
CUTLERY—PAINTS—TOOLS
135 West 2nd Street — Pomona, Calif.

RUSSELL'S
THE GIFT STORE

Christmas stocks are now complete—presenting gift merchandise for everyone.

Practical gifts that are appreciated the most are featured most extensively.

Whatever your gift requirements you'll find it at

W. J. RUSSELL DRY GOODS CO.
Second at Thomas — Pomona

Headquarters for Christmas Goods for Men
OVERCOATS AND TOP COATS
—Light enough for Comfort
—Heavy enough for Warmth
J. CARSON BOWEN
Exclusively Men's Wear
243 So. Thomas St. — Pomona, Calif.

KODAK FINISHING
REDUCED
XMAS CARDS
Individual Selection
Luggage—Suit Cases
SCHWARTZ'S
CAMERA ART STORE
228 WEST 2ND

Brunswick Panatropes
Orthophonic Victrolas
Radiolas
Records Sheet Music
Schwartz & Heimerl
228 West Second St.
POMONA 795

Christmas Is Just Around The Corner

—And we're ready for our Upland friends with a sparkling assortment of the things Men and Boys delight to wear.

—Let us help you select.

DEHNEL BROTHERS, Inc.
234 W. Second St. — Men's Wear

WINTER FOOTWEAR
Has Arrived In the Latest Creations
$5.50 UPWARD
"The Store That Fits the Narrow Feet"
The Triangle SHOE CO.
181 W. 2nd St. — Anson C. Thomas — POMONA

New Upright Pianos from $295
New Grand Pianos from $485
MASON & HAMLIN — CONOVER — LUDWIG
CABLE — HAINES BROS. — KINGSBURY
ROGERS & SON — WELLINGTON
Sold On Terms As Low As $2.50 Weekly
The Wiley B. Allen Co.
434 West Second Street — Phone 1206

Decorate now for the winter months. Why wait for Spring? You are in the house most in Winter, therefore, the house should look its best in Winter.

Come in today and see the beautiful colors and patterns we have in Wall Paper.

POMONA PAINT & PAPER COMPANY
171 W. 2nd St.
Pomona

E. BLOOM
Successor to JACKSON'S FURNITURE STORE
AT THIRD AND GORDON STS.
FURNITURE
For Every Room in the House—In Complete Suites or Single Pieces
Gas Ranges, Radiance, Wood Stoves, Oil Stoves, Gasoline Stoves, Rugs Linoleum, Lawn Mowers

---

GIVE JEWELRY THIS XMAS
We Have a Wonderful Selection of
JEWELRY
And Can Supply You With a Fine Gift For Anyone and Everyone
Our stocks represent the finest anywhere, and as for value and reliability, our store cannot be rivalled
Middleton's Jewelry
162 West Second

BUY YOUR
XMAS GIFTS
—At—
ALBERT B. EGGERS
DOLLAR STORE
POMONA, CALIF.

You will be surprised at the wonderful assortment suitable for Gifts for every one in the family, from Baby to Grandpa—and nothing over $1.00.

Christmas Displays
Are Now Ready For Your Inspection
—Hundreds of Useful and Fancy Gifts.
—Full line Hand-Painted China.
—A stock of Toys second to none in the Valley.
—When in Pomona don't fail to visit
Watson Brothers Hardware
The House With the Goods
160 E. Second St. — Pomona, Cal.

DE VILBISS PERFUMIZERS
The Ideal Gift
Many New Designs To Choose From
Prices:
$1.00 to $23.00

PEIRSOL DRUG COMPANY
176 W. Second St.
Pomona

ARMOUR'S DRUG STORE
153 W. Second St.
Pomona

Fall Style—Overcoats and Double Life Suits — $25.00

The extra Trousers give double wear to the Suit. They're Suits of merit—thru and thru All-Wool—well tailored and latest styles. See them and compare.

WALLENSTEIN'S
125 W. Second St. — POMONA

INTERESTING NEWS ITEMS FROM CHAFFEY TATLER-THRASHER

LEGAL NOTICES

Notice of Assessment

Chowalter Mutual Water Company, Upland, California. Principal Place of Business, Upland, County of San Bernardino, California.

NOTICE IS HEREBY GIVEN that at meeting of the directors held on the rd day of October, 1926, an assessment of $10.00 per share was levied on the capital stock of said corporation, payble at the Commercial National Bank Upland, at its banking house, City Upland, California, on or before the th day of November, 1926. Any stock pon which this assessment shall remain unpaid on the 30th day of November, 1926, will be delinquent and dvertised for sale at public auction, nd unless payment is made will be old on the 21st day of December, 1926, t the hour of 11 a.m., to pay delinuent assessment, together with costs f advertising and expenses of sale.

Dated this 5th day of November, 1926.

W. E. O'BRIEN,
Secretary of Said Corporation.
Upland, California. 52t7

Notice of Stockholders' Meeting

Notice is hereby given that a special meeting of the stockholders of the Etiwanda Water Company is called to be held and will be held at Cypress Hall, Etiwanda, California, on Friday, December 10, 1926, at 2:00 o'clock p.m. The purpose of the meeting is to consider ways and means of developing irrigating water, and to consider the proposition of incurring indebtedness therefor.

By order of the Board of Directors,
THOMAS DONNELLY,
Secretary.
November 19, 1926. 56-t-8

ASSESSMENT NO. 90

MOUNTAIN VIEW WATER COMPANY—LOCATION OF PRINCIPAL PLACE OF BUSINESS, UPLAND, SAN BERNARDINO COUNTY, CALIFORNIA

NOTICE is hereby given that at a meeting of the Board of Directors, held on the 28th day of October, 1926, an assessment of $4.00 per share was levied upon each and every share of subscribed capital stock of the corporation, payable immediately to the Secretary and Treasurer of the corporation, at the office of the corporation, at Upland Lemon Growers Association, Upland, San Bernardino County, California. Any stock upon which this assessment shall remain unpaid on the 26th day of November, 1926, will be delinquent and advertised for sale at public auction, and unless payment is made before, will be sold on Monday, the 27th day of December, 1926, at 10:00 a.m., to pay the delinquent assessment, together with the costs of advertising and expenses of sale.

DAVID BRADFIELD, Secretary.
Oct. 29, 1926. 5019

FOOTBALL PROSPECTS SEEM BRIGHT FOR A CHAMPIONSHIP TIGER TEAM NEXT SEASON

MATERIAL WILL BE BACK NEXT YEAR

Chaffey football coaches are not in the least bit discouraged as to the prospects of a good team for 1927. Many men are returning to fill their positions which they so capably held this year. There will be four lettermen in the backfield and five letermen for the line next year. This is almost a full team, and with several promising substitutes and lightweight stars, it should be a good one.

The Chaffey coaches have received the good news that Harold Glass, star quarter-back of this years team will be eligible for football. Glass, Bowden, Reeder, and Emery, heavyweight lettermen and several promising lightweight lettermen, namely Gillott, B. Webber, Walker, Allen, and Magill, constitute a backfield just as fast or faster than that of this years team. Heavyweight lettermen for next years line are Benton and Marion Ord at ends; Evans and Dorning at tackles, and Gray at center. This leaves but two positions to fill with promising substitutes and lightweights to fill these. Noll, a Freshman, who tips the scales at 225 pounds is out to fill one of these positions. Noll, by the way, is fast and handles himself like a backfield player. Gartner, who played substitute guard this year, will be out to grab the other position. Hutchins, McArthur, Ball, Zens, and Barr of the lightweights stand a good chance of making a letter. Returning substitutes from this years team are Park, Gunn, D Webber, and Adams Benton, a letterman, will have to look to his luarels as there is another Ord coming, Melvin, who played end on Pop's lightweights.

The 1926 Pomona team will lose very few players by graduation, practically the entire backfield will return. San Bernardino, Redlands, and Riverside, however, are harder hit by graduation, and coaches Hanson and Smalley see no obstacle in their road for a 1927 Citrus Belt League pennant.

Pop Kegley's team of lightweights will be strongly bolstered up by the fleaweights coached by Lucas J. Horsch

Professional Cards

DRS. A. W. and MARY BLACK
CHIROPRACTORS
Ontario Office: 5-6 Ont. Nat. Bank Bldg
Upland Office: 430 2nd Ave.
PHONES:
Ontario 712 Res. Upland 41
Consultation and Examination Free

Lady Assistant Phone 249
Richardson Funeral Home
The Home of Service
SEDAN AMBULANCE
130 West A Street, Ontario, Cal.

5000 POLICIES IN FORCE
$11,814,683 Insurance on Its Books
and is Still Growing
Phones: Upland, 2-J; Ontario, 362
SAN BERNARDINO COUNTY
Mutual Fire Ins. Co.
J. N. HUEHN, Pres. and Man.
over Ontario National Bank, Rm. 15

A. W. BURT
NOTARY PUBLIC—LAWYER
Practice in both State and Federal Courts. Legal and probate business given the most careful attention. No charge for preliminary consultation.
HAMER BLOCK
299 Second Avenue Phone 554

"GYPSY TRAIL" WILL BE GIVEN NEXT FRI., SAT.

MATINEE IS GIVEN WED.

Band of Gypsies and Quartet Will Aid In Advertising the Junior College Production

With date of the first presentation of the "Gypsy Trail" only a week from tomorrow a great deal of time is being spent each day by the cast and others who are helping with the play. Tickets went on sale the first of this week and may be obtained from any one of the numerous salesmen. Three prizes will be awarded students selling the most advance sale tickets—five dollars, three dollars and two dollars.

In order that the Junior High school students may have the opportunity to see 'The Gypsy Trail,' a matinee will be given on the afternoon of Wednesday December 1. This is being done because it is impossible for many of the younger students to come at night.

The matinee also serves as the first dress rehersal, thereby not only giving the grammar school students an opportunity to see a reduced price, but also affording the cast an opportunity to have a trial production.

Last year the matinee was well attended and netted enough to defray the expense of advertising.

Good use is to be made this year of the wonderful opportunity which the J. C. play offers for advertising. The title of the play, "The Gypsy Trail," suggests an atmosphere of romance, adventure and lazy wandering and these are to be capitalized in the advertising stunts that are to be used.

On Thanksgiving night the play will be brought to the attention of the public by a male quartet which will sing at both the California and Granada theatres in Ontario. Likewise the play will be advertised on Saturday night, the 27th of November, by a band of wandering gypsys who will roam the streets in the business section of Ontario, singing, telling fortunes and dancing. Other plans for advertising the play are under way, but cannot be definitely announced at this time.

REVISED OPERA WILL BE GIVEN HERE IN SPRING

ORCHESTRA ALSO USED

Plans Are Made For Three-Night Presentation of Mr. Blakeslee's Opera

That the "Legend of Wiwasti" will be presented at Chaffey, was an announcement made a few days ago by Mr. Blakeslee. If present plans can be carried out the famous India opera written by Mr. Blakeslee will be given sometime during the spring.

Many changes have been made in the original composition. While in Europe this summer Mr. Blakeslee spent considerable time on the orchestration and revision of the opera. In announcing his plans for the presentation Mr. Blakeslee states that a symphony orchestra and professional soloist would be used. The chorus work would still be done by High school and Jaysee students. If present plans materialize it will also be necessary that the opera be given on three night to defray the great expense that the staging of such an opera would involve.

"The Legend of Wiwasti" is, as many who saw its first presentation will remember, based on a legendry tradition among the Indians. It consists of a number of Indian melodies collected by Mr. Blakeslee, a great number of which are original composition of the author.

The opera scored a wonderful success the first time it was given at Chaffey in May 1924. At that time members of the music department of the High school and College carried both solo and chorus parts. Mr. Blakeslee has been praised on his work by many critics in professional musical publications. Some of the former Chaffey graduates who had leading roles in the first presentation of The Legend of Wiwasti are: Ned Francis, Fredrick Trunkfield, Milo Vickery and Vera Wells.

J. C. BASKETBALL SEASON APPEARS VERY PROMISING

MANY TRY OUT FOR TEAM

Both Varsity and Intermural Teams Are Causing Great Competition For J. C. Men

Chaffey Jay See's entry into the inter-collegiate sports of baseball and basketball will begin immediately after the Christmas vacation.

As the full schedule for all the schools in the conference is not known here yet, the first opponents of the campus casaba tossing squad are yet unknown. Due to the fact that there are so many teams in this conference, there is a possibility that the games will be patterned after the plan used in the larger colleges: that of each institution playing some but not all of the other school in one season.

Although this is quite early in the season for much to be definitely said concerning the Chaffey J. C. squad, previous records show that, even while the institution was not engaged in interscholastic sports, splendid basket-throwing teams were trained. However, the fact that there are twenty men out on the courts twice a week in regular practice and at various other times, shows that the men of the institution are taking an active interest in the spor. During the coming weeks until the opening of the real season, training will become more regular.

Another sport which will be of interest to the two classes is the intra-mural teams which are also practicing at this time. Several teams will play from each class. Due to the fact that varsity team men have been barred from playing on these inter-class squads, these last-mentioned teams will be composed of men who, in the case of the Freshman class, will probably make the school team the following year.

These two basketball activities are growing in importance, each in its own way, and at the end of the season, there will probably be evidences present that Jay See has distinguished itself in the sport.

GIRLS' COUNCILS HAD BIG DINNER

The old and new Girls Councils composed of representatives from each group of the organizations—Girl Scouts, Girl Reserves, and Camp Fire Girls, met at a delightful dinner at the Sycamore Hotel Wednesday, November 10. A council ceremonial followed the dinner, after a short business meeting at which Della Smith, old president of the Council, presided.

The new Council members include Marian Henderson, from Mrs. Jones' Campfire group; Marie Matlin, from Miss Graves Troop number 4; Marian Huntsinger, from Miss Norton's Campfire group; Virginia Wallihan, from Miss Harwood's Campfire group; Jeanette Bryan from Miss William's Girl Scout troop; Harriet Shattuck, from Mrs. Thompson's Girl Scout troop; Elizabeth Bond, from Miss Louise Harris' troop, and Carol Dart, Pauline Tilden and Louise Henry, from the Girl Reserves.

Members of the Old Council present were: Della Smith, Emily Webster, Ruth Luther, Ellen Benson, Marian Henderson, Janet Martin, Margaret Kratkey and Irene Beattie.

Mrs. H. M. Shattuck, president of the Girl's Work Organizations, and Miss Lillian Lind, secretary, were guests of honor.

Among the Jivaro Indians of Ecuador, a wife, if neglected by her husband, often feeds him a peculiar concoction which turns him into a driveling imbicile. Custom permits her to marry another man if her husband becomes a lunatic. The former husband becomes a servant of the newlyweds.

There are more than four million bicycles in use in Japan.

STOCK JUDGES ENTER MEET AT CHICAGO NOVEMBER 26

CHAFFEY BOYS MEET NATION'S BEST

Chaffey Team, Winner Of State Contest, Vies With Other State Champion Teams For National Championship—Are Well Coached

The Chaffey Stock Judging Team, composed of Wesley Castle, John Filbert, and Arthur Allen, will enter the National Livestock Judging Contest next Friday, November 26, as representatives of both Chaffey and the state of California. Mr. Charles A. Perrin, coach, and Harold Lutz and Royal Phillips, alternatives, are accompanying the team.

Although the team has never competed against any of the teams which it is to meet, the boys have an excellent chance to take the honors away from some of the midwest and eastern teams in the contest, as Mr. Perrin has a reputation as a good stock judging coach, having produced several State champions and many that stood high in the California contests. Four years ago a team composed of William Armstrong and John McLaughlin took eleventh place in the National contest. Bill Armstrong was high man of the entire meet.

Before going to Chicago, the team stopped at Kansas City, where they attended the Royal American Stock Show. They also stopped at the University of Iowa for judging practice, arriving at Chicago today.

Many fine prizes are offered for the winners of the contest. Gold, silver, and bronze medals, as well as a beautiful silver cup and one thousand dollars in scholarships are being given.

The Union Stock Yard and Transit Company, desiring to stimulate interest among the young people of this country in livestock production, offers a beautiful silver trophy to the team making the highest score. The Chicago Association of Commerce offers $500 to the high point individual of the contest, $300 to the person having the second highest score, and $200 to the third high individual. These cash prizes however, must be used for scientific training in agriculture Ribbons will be given to the five highest individuals in horses, cattle, sheep, and swine.

Any boy or girl under nineteen years of age, representing an agricultural high school, a vocational high school, a rural consolidated school, or a boy's and girl's club who has ever been regularly classified in a state agricultural school or any college, is eligible to compete in this contest, providing that a team from the school or club that he or she represents has won the state title from which they come. As usual, there will be three members to each team and one team from each state.

There will be three classes of horses, cattle, sheep, and swine Oral reasons are to be given one class of each of the four breeds of livestock. Fifteen minutes are allowed for placement of the animals and two minutes for oral reasons.

GOOD TURNOUT OF TRACK MEN

Coach Kegley issued his official call to candidates for the track squad last week and in response about 70 enthusiastis came out to begin their season's training. There should be 100 men out on the track for regular practice according to a statement made by Kegley Friday.

Quite a few good track men have been practicing sing the first week of school, but more promising material reported last week. "Pop" always turns out an excellent squad due to his personal work with every hopeful youth. He has a special class for Freshmen third period three days a week, which he coaches them in the rudiments of track work.

Post season reviews last year revealed that Chaffey would have a weak squad for 1927 as far as sprinters were concerned but such is not the case. Among the dash men who are showing up well in practice are: G. Leech, R. Cornelius, F. Plasman, L. Ord, C. Taylor, and G. Reeder.

Regular work on the hurdles has developed E. Reed, R. Cornelius and E. Bryden, as good chances for several C. B. L. places. The higs jump is the event which Scott Reed and Barry are working with success. Riggs and Larick are expected to take a few points in the vaulting event.

TENNIS SQUAD WINS TOURNEY

The Tiger tennis team started out the year right when they vanquished the Fullerton team Tuesday, only losing one match.

The Chaffey players clearly showed superiority over their rivals by their excellent playing. Several of the matches did not even prove to be good workouts for the Chaffey players, as some of the scores were very one-sided. Judging from the result of this tourney and of last year's tournaments the Chaffey team is even stronger than the one last year—and last year's team won the C. B. L.

FRESHMEN TO BE INITIATED BY A GRAND PICNIC

In order to properly welcome the new Freshmen members into the Sigma Alpho, a picnic will be held at Ganesha Park, the afternoon of December 10.

The grades for the first quarter will be out today, and those who are eligible for membership are urged to fill out the blanks by the following Monday so that a general census of the members may be taken by the executive board. When this is done, more definite plans can be made for the picnic.

The transportation for this event will be furnished by the school buses at an approximate rate of 15 cents per person. The buses will leave promptly at four thirty and will return shortly after seven o'clock.

UPLAND HOTEL
W. S. Avery, Prop.
Transient Trade Solicited
First Ave. and Ninth St.
UPLAND

UPLAND Business Directory

Phone 114
McLELLAN & KUHNS
Willard Service Station 213 C Street

HERBERT J. GERHARDT
Architecture and Engineering
Phone 598-J Granada Theatre Building
Ontario California

J. ARTHUR BETZ Phone 300
GLENN H. WRIGHT Phone 209-R
BETZ & WRIGHT
Building Contractors
10th Street Upland, Calif.

J. P. SMITH—181 Second Avenue
Carries a full line of Cigars, Tobaccos and Smokers' Paraphernalia—Jewelry and Magazines—an excellent line for gifts.

DETTWEILER AUTO TOP SHOP
Harness and Saddlery
Phone 114 Creighton Block, C St.

W. C. CLINE
Stone, Cement and Brick Contractor—Crushed Rock and Wash Sand delivered anywhere any time—Materials furnished—We make and sell stone tile. Phone 272.

FRED DRAPER
General Insurance
Phone 5 201 First Avenue

UPLAND-ONTARIO ROOFING CO.
Roofing and Roofing Materials
Phone 577 1118 East 10th St., Upland

UPLAND FEED & FUEL CO.—A Feed Store Owned and Operated by Upland Men. See us for prices before placing your next order. Your business will be appreciated.
Upland Feed & Fuel Co.—J. C. Mehl, B. L. Decker, J. P. Bert
165 Second Avenue, Upland—Phone 104

Phone 171 356 East 10th Street
THE UNION ICE COMPANY
Ice Service Station

J. B. DRAPER, Funeral Director
Member of National Selected Morticians by Invitation
Upland Phone 5 AMBULANCE SERVICE Ontario Phone 7

Curtain Rods —— We guarantee a better job —— Awnings
ONTARIO WINDOW SHADE AND LINOLEUM CO.
I. KELMAN, Proprietor
Office Phone 711—421 North Euclid Avenue, Ontario, Cal.

—Why this new and greater gasoline is super winter fuel

GENERAL MOTO-CRAT GASOLINE

General "Moto-crat" Gasoline is as full of life in *winter* as in *summer*. Here's why!

General "Moto-crat" Gasoline *vaporizes instantly*—ignites just as soon as the spark lets go. It is *highly volatile*—that means a *quicker start* even with the thermometer down.

And—this gasoline is the result of years of effort to produce the *perfectly balanced gasoline*. You *do* get a quicker cold-weather start. At the same time you get added power—more miles and less carbon. Think that over!

Remember these points—

A *noticeable* increase in gas-miles.
A *noticeable* increase in power.
No fuel knocks—No acids or sulphur.

Your General Independent Dealer has General "Moto-crat" Gasoline. Drive in today and see what real gasoline is like. *It costs no more than others.*

General *Parabase* Motor Oils will take you just as far as you would expect good oil to go and *then a little farther*. "It's the end of the run that counts." For Fords use *Para4rd*.

NAMED *by the* PUBLIC SOLD *by* INDEPENDENTS
Look for the Green and White Sign
137

BOOK SECTION UPLAND WOMAN'S CLUB

Children's Books

A child's world is bounded principally by his home and his school. In both home and school one of the greatest helps in fashioning his ideas of life can be books.

There are five questions we should always ask in giving a child a book—

(1) Is it sound morally? Does it hold up before the child's mind an ideal of courage, honesty, kindness, nobility of character?

(2) Is the book worth while as literature? In other words is it written in beautiful or even good English? Of course here we must except some of the dialect stories which are so full of fancy and humor.

(3) Has the book humor?

(4) Has it charm of imagination, grace, fancy? We find this exqusitiely done in certain fairy tales and children's poems.

(5) Is the book generally instructive? Will it help the child to understand life and human nature? Is it full of interestng information? Many books present history, geography or nature in such an attractive way that the child gains a great deal of education without being conscious of it.

We should find the first two requirements, as to moral soundness and good English in every book a child reads. We can often find several of the others as well.

The world is full of the most fascinating books and for a child Why then allow him to waste his time on trash or even mediocre books when there are hundreds waiting for him from which he can gain positive benefit?

A child should have ready access to good books and only good ones. There should be a low shelf in his room full of the ones he is to read where he can go and find the one that attracts him. One day he may select a humorous story, another a fairy tale. We all like to select reading that fits our mood.

If he alweys has good books at hand and never comes in touch with the poor ones his taste wi unconsciously become so fine he will not care for the poor ones when he comes in contact with them.

Books for Young Children

The Flying King of Kurio, Wm. Rose Renet, (new)

When We Were Young, A. A. Milne.

Winnie, the Pooh, A. A. Milne, (new.)

Peter Pea, told and illustrated by N. G. Grishinia, (new).

The Story of Doctor Dolittle. Hugh Lofting.

The Voyages of Dr. Dolittle. Hugh Lofting.

Doctor Dolittle's Post Office, Hugh Lofting.

Doctor Dolittle's Zoo, Hugh Lofting.

Doctor Dolittle's Circus, Hugh Lofting.

Doctor Dolittle's Caravan, Hugh Lofting.

The Dutch Twins, Lucy Fitch Perkns.

Also the Scotch, French, Cave, Belgian, Mexican, Eskimo, Irish. Japanese Twins, Lucy Fitch Perkins.

The Twins of the Revolution, Lucy Fitch Perkins.

The wonder Clock, Howard Pyle.

Uncle Remus, Joel Chandler Harris.

Argosy of Fables.

Peter Pan, J. M. Barrie.

Peter and Wendy, J. M. Barrie.

Tony Sarg's Animals.

Tony Sarg's Alphabet, (new.)

Songs of Innocence, Wm. Blake (new) a copy of original edition.

Busy, the Life of an Ant, Walter Flavius McCaleb.

Happ, the Life of a Bee, Walter Flavius McCaleb.

Among the Pond People, Clara D. Pierson.

Knowing Insects through Stories, Floyd Brailliar.

Tales of Laughter, compiled by Kate Douglas Wiggin, (new.)

Fairy Tales

Japanese Fairy Book, Yei Theodora Ozaki, (new) (illustrated by Take Sato.)

Skazki, retold by Ida Zeitln, (new) Russian illustrations.

Epic of Kings, retold from the Persian of Firusi by Wilfred Jones.

Books for Older Children

Robin Hood, Howard Pyle.

Treasure Island, R. L. Stevenson.

Boy's Life of Mark Twain, Albert Bigelow Paine.

Child's Book of the Stars, Wm. Tyler Olcott.

Astronomy from a Dipper, Elliott C. Clarke.

Little Women, (new editon) Louisa Alcott.

Heidi, Johanna Spyri.

Arcturus Adventure, Wm. Beebe (new.)

America First, Lawston B. Evans.

David Goes Voyaging, David Binney Putnam, age 13.

David Goes to Greenland, David Binney Putnam, age 13.

King Arthur Books, (4), Howard Pyle.

Child's History of the World, Hillyer.

An Island Story, H. E. Marshal.

Scotland's Story, H. E. Marshal

Myths Every Child should Know, Hamilton W. Mable.

Hans Brinker, Mary Mapes Dodge.

Books for Older or Younger Children

The Hollow Tree Books, (3) Albert Bigelow Paine.

Home Book of Verse, B. E. Stevenson.

Alice in Wonderland, (illus.) Lewis Carroll.

Jungle Book, Rudyard Kipling.

On to Oregon, Honore Willsie Morrow, (new.)

Baked Chicken

Dip raw chicken, cut into suitable pieces for serving, into melted fat and then into flour mixed with salt and pepper. Brown the pieces of chicken in a little fat in a pan. Add enough water to cover the bottom of pan. Cover and bake about 1½ hours. Baste occasionally.

Cherry Roll

1½ cups flour; 1 tablespoon sugar; pinch of salt; 1 tablespoon butter; 2 teaspoons baking powder.

Mix as for biscuits and roll out and cover with cherries. Then drop dots of butter over cherries, and sweeten. Roll up and cut in slices. Have ready the juice of cherries in pan, to which has been added sugar, flour, butter and water to make the amount needed. While this is boiling hot, drop slices in and bake in moderate oven.

NOTICE OF ANNUAL MEETING

Notice is hereby given that in accordance with the by-laws of corporation, the regular annual meeting of the stockholders of the Mountain View Water Company, a corporation, will be held on Tuesday, December 7, 1926, at 10 A. M. in the basement of the Upland Public Library for the purpose of electing a Board of Directors for the ensuing year and for the transaction of such other business as may properly come before the meeting.

MOUNTAIN VIEW WATER COMPANY,
DAVID BRADFIELD, Secretary
58t3

Colonial
INDEPENDENT THEATRE
UPLAND

EVENINGS—7 and 8:45
MATINEE SUN. 2:30

COMING:—
"NELL GWYN"—Tues. and Wed.
"ACE OF CADS" with Menjou—Thurs., Fri.
"THREE BAD MEN" Dec. 7, 8, 9
"QUARTERBACK" Dec. 10, 11
"VOLGA BOATMAN" Dec. 14, 15, 16
"Keep These Dates"

Again Friday Night **TONIGHT OUR FAMILY** Ma, Pa and all the Kids (No Limit) for - - - **40c**

And We are Showing Friday and Saturday

MILTON SILLS in "PUPPETS"

Never— never—will your family be able to enjoy such high-class entertainment elsewhere for 40c.

COMEDY NEWS NOVELTY

High Class Entertainment Reasonable Prices

Coming—Sunday-Monday—"RANSON'S FOLLY" DICK BARTHELMESS

SATURDAY SPECIALS

123 West B--Ontario **FREDKIN'S** 123 West B--Ontario

"Where the Crowds Go!"

CARNATION MILK Tall Cans (limit 3) 3 CANS 27c

—POTATOES—

NORTHERN BURBANKS No. 1 "S" Brand 10 LBS. 28c
IDAHO RUSSETS No. 1 Select 10 LBS. 30c
FLOUR "La Paloma" made by Globe Mills 24-lb. bag $1.05 49-lb. bag $1.98
SUGAR Fine Granulated 10 LBS. 59c
CRACKERS "Bishop's"—Salted or Plain 3 LB. BOX 42c

DATES Just Received 2 lbs. 25c
CURRANTS New and Fresh Per Lb. 16c
APRICOTS Per Lb. 28c PEACHES Per Lb. 18c
PUre Sugar Stick Candy 50 in box Per box 37c
XMAS CANDY MIXED 2 Lbs. 25c
PINEAPPLE No. 2½ Cans Broken Slice Can 19c

Soap—Palm Olive or Creme Oil, 7 bars 49c
Peets Granulated Soap Large pkg. 33c
Argo Corn Starch—16-oz. pkg. 10c
Matches—Junior—Large boxes 6 for 20c
Spring Clothes Pins—3 dozen 15c
Brooms—Regular $1.25 value; each 89c
Washboards—"Monarch" Glass, each 49c
Toilet Paper—4-oz. rolls 2 for 5c
Wright's Silver Cream—30c jar 19c

Pure Orange Honey—Full quart jar 43c
Preserves—Strawberry Quart jars, each 44c
Welch's Grapelade—15-oz. jars 29c
Campbell's Tomato Soup—3 cans 25c
Spinach—Delmonte No. 2 cans 15c
Hominy—Iris Brand No. 2 can 9c
Kraut—Morgan No. 2 cans 10c
Armour's Canned Beef—Can 23c
Clairmont Deviled Meat—6 for 25c

Beans—Lady Washington 3 lbs. 20c
Pink Beans—3 lbs. 20c
Rice—Fancy Blue Rose—3 lbs. for 25c
Oats—Bulk, 4 lbs. 22c
Macaroni, Spaghetti, Noodles—2 lbs. 23c
Lima Beans—2 lbs. 20c
Coffee—Jevne's, Lb. 35c
Cocoa—Monarch, lb. 29c
Mother's Oats—Pkg. 33c
Puffed Wheat—2 for 25c
Puffed Rice—Pkg. 15c
Aunt Jemina Buckwheat Flour—Large 39c
Underwood's Clams No. 2 cans 25c

DOUGHNUTS Fresh from L. A., doz. 18c
CHEESE Idaho Cream Per Lb. 25c
Apples—Fancy Jonathan's, 4 lbs. 25c
Apples—Rome Beauties, box $1.69
Oranges—Nice size, dozen 35c
Lemons—Dozen 10c
Grapefruit—4 for 25c
Cranberries—2 lbs. 28c
Bell Peppers, 2 lbs. 15c
Egg Plant—Per lb. 7c

POST TOASTIES 3 pkgs. 25c
SOAP P & G 10 bars 35c
Lettuce—Solid heads 5c
Celery—Large stalks, 2 for 15c
Spinach, Carrots, Beets, Turnips—3 bunches 10c
Cauliflower—Head 5c
Cabbage—Per lb. 2c
Onions—White or yellow, 10 lbs. 25c
Sweet Potatoes—10 lbs. 15c

BANANAS 4 LBS. 25c

ANNUAL FRIENDS OF THE MEXICANS CONFERENCE ENDS

350 AMERICANIZATION TEACHERS AND STUDENTS PRESENT

Many Resolutions Adopted and Recommended To El Paso Meeting To Be Held Middle Of December

Culminating in a set of important resolutions designed to improve the condition of citizens of Mexico, who are now residents in the United States, the sixth annual Friends of the Mexicans Conference has closed at Pomona College with more than 350 Americanization teachers, educators and students interested in the problems of Mexican and American relations participating in the program. Representatives were present from the States of California, Arizona, New Mexico and Texas and from Mexico.

Among the important resolutions adopted and recommended for consideration at the El Paso Conference of the Inter-Church Council on Spanish-speaking work, which is to be held from December 10 to 16 at El Paso, were the following: That the El Paso Conference pass a resolution urging the United States government to investigate and remedy the evils in the present system of deportation of Mexicans, that the conference insist that the various immigration and housing commissios give attention to inadequate housing and unsanitary conditions under which many laborers frequently must live, and that the practice of employers bringing in Mexican families and not providing proper living conditions be discontinued.

Boards of education throughout the United States were asked to assure Mexican children better schooling advantages, and it was recommended that the conference make a complete and careful study of the system of segregation. The system of contract labor was opposed and it was recommended for consideration at El Paso that boards of education, when possible, select teachers who will understand the needs of Mexican children and be sympathetic with them. It was urged that Mexican laborers be given more regular work by coordinating the agricultural with other employment seasons.

The Friends of the Mexicans Conference also endorsed a study of the migratory labor problem which is to be made by the University of California through the department of economics and recommended that other colleges and universities of the State of California assist in the survey. The interchange of students and the bringing of Mexican teachers to Southern California for summer school work, which was initiated by Pomona College last year, was endorsed and an extension of the program was recommended.

By action of this year's conference the 1927 meeting will be held on the tentative date of November 19 at Pomona College. A special effort will be made in the next conference to have several speakers present from Mexico who will interpret the ideals and problems of the Mexican from the Mexican's standpoint.

James H. Batten, director of regional service at Pomona College was re-elected conference director, and the following advisory board was elected: Miss Ethel Richardson, assistant state superintendent of adult education, Los Angeles, chairman; Charles E. Stickle, Pasadena City Schools; Miss Helen Montegriffo, Los Angeles; R. V. Peters, manager Devore Ranch, Devore, Calif.; Dr. H. D. Newkirk, Anaheim; Senor Pesquiera, Consul of Mexico, Los Angeles, and Harry M. Shafer, Los Angeles.

POMONA WINS CLOSE GAME FROM ANAHEIM

Score At Full Time Was 0 to 0 But Cards Show Edge In the Yardage Playoff—Let Slip Many Chances To Score

In an extra period of play to break a 0 to 0 tie, the Pomona High School football team, champions of the C. B. L., took a 2 to 0 decision from Anaheim, representing the Orange County League, in a second-round all-southern play-off tilt at Pomona yesterday.

Officials decided at the end of the four regular quarters of play that the new ruling of the California Interscholastic Federation, which permits 10 extra plays to break a tie should be used, and luck favored the Pomona Cards. Pomona made the most yards and the referee awarded the team two points.

It was a nerve-racking finish for supporters of both teams, and was something novel to most of the spectators to see the two teams battling for yardage. Anaheim won the toss, and put the ball in play on the 50-yard line. Golz, Pomona guard, broke through and got Captain Martin for a 4-yard loss. Pomona then took the ball and Wade hit the line for one more yard. Anaheim elected to pass on the next down, and brought the ball slightly into Pomona's t erritory. On the next play, Vejar, flashy Pomona half, carried the ball 9 yards behind perfect interference, the only time in the game that Pomona gave the man carrying the ball the protection he should have, and placed the ball on Anaheim 40-yard line. Another pass by Anaheim brought the ball back four yards, and then Pomona tried to get deeper into Anaheim territory by a long pass, but the receiver dropped the ball. On its last play Anaheim, already facing defeat, tried another long pass that "spilled the beans" as Wade intercepted and ran it back 22 yards, to give Pomona the game on yardage gained without using their last downs.

On the basis of first downs and opportunities to score, the game should never have gone into a tie, as Pomona had several chances to score but did not take advantage of them. In the first quarter Pomona had the ball on Anaheim's five-yard but could not make any headway against the enemy line, and refused to try for a field goal. In the second quarter a pair of muffed passes threw away a chance for a sure touchdown, as the receiver was away off by himself. Again in the fourth quarter Pomona worked the ball to Anaheim's 18-yard line, and when the line held for three downs Wilson dropped back to try a placement, but the ball went wide. That ended Pomona's menace, as the Orange County boys, after putting the ball into play on their own 20-yard line, got away a 23-yard pass on the first play that relieved the pressure and gave them the ball in mid-field. The Pomona line held, and Anaheim was forced to punt. Pomona then tried one of its few passes of the game and it nearly proved disastrous, as Martin intercepted and ran 40 yards before Goodman brought him down. The gun sounded for full time on this play, so the game ended as the runner was brought down. Then came the climax of yardage play recited above, and Pomona had gone a step further up the ladder.

As was the case in the Pomona-Chaffey game, the Cards' line showed all kinds of power, but the backfield did not seem to have the punch to put over a score when within striking distance, a weakness that will have to be overcome if they expect to go much further in the play-offs.

Anaheim presented a team that had a good line and a flashy backfield, but made most of their yardage by end runs or the aerial route, as they could not puncture the Pomona line for any yardage to speak of.

Pomona made 11 first downs to two for Anaheim, and the best the Orange County boys could do was to work the ball to Pomona's 20-yard line.

At half-time Pomona unfurled the two flags presented by Chaffey the previous day at an assembly when representatives of all high schools in the Citrus Belt League were present to present the cup emblematic of the league championship. It was explained by Bob Stump of Chaffey that each regiment in the army carried regimental colors and the flag of the country when appearing publicly, and in presenting the two silk banners, one a school flag and the other Old Glory, the Chaffey student body wished Pomona to do likewise, and also expressed appreciation for the fine feeling of friendship which has grown up between Chaffey and Pomona High Schools during the past year or so. An instance of this friendship occurred in the closing hectic moments of the game, when a Chaffey man appeared in a Pomona rooter's cap and gave a short talk, in which he said in part: "Chaffey is behind you in this game; give the team the best you have to encourage it to fight!" He was answered by a tremendous cheer as he released a pigeon carrying the red and white colors of Pomona.

Pomona High School officials fell down badly in the matter of handling the crowd, as there was but one booth where tickets could be purchased and this resulted in considerable waiting and inconvenience to those anxious to gain admission, and there was a considerable line still seeking entrance when the opening whistle sounded. This could be easily remedied by installing several booths on the grounds and would do away with the crowding at the gate.

Camels are replacing horses in the arid regions of Northern Australia.

CLASSIFIED ADVERTISING

Locals and Classified Rates

Liners in Local News Columns, per line, each issue, 10 cents. (Minimum charge 25 cents).

In order to avoid expense of bookkeeping and collecting, it is desirable that all classified advertisements be paid in advance, unless you have a ledger account with The News.

MISCELLANEOUS

SADDLE HORSES FOR RENT—Instruction given. Reasonable rates. Claremont Riding Academy. Phone Claremont 3051 or 3557. 50t9x

LOST—Will the party who found Madeline's bus ticket please leave it at the P. E. station and receive a beautiful Xmas gift? Mrs. C. J. Bryant, Phone 22-W1. 57t1

FOR SALE

FOR SALE—Beautiful new house all oak floors, tile drainboard. Penbroke Bed, separate shower bath, inlayed linoleum in kitchen bath and porch. All other improvements. Garages located on D street, Ontario. Small payment down, balance like rent. See owner, 920 East D street, Ontario. 54tF

FOR SALE—Desirable house and lot in favorable location, unsurpassed for health and comfort Trees and berries. Place for chickens. Priced low. See owner at 671 West St., Upland. Calif. 57tf

FOR RENT—A small modern unfurnished house. Phone 231-W 58tf

FOR RENT

FOR RENT—Four room furnished house; water paid; garage. Phone 186-W. 57t2

FOR RENT—Apartment of two rooms; close in; first floor; private bath. Phone 342. 43tf

FOR RENT—Clean sunny apartments for 2, 4, or 6 people; South side of 279 Second Ave. Want reliable person to take charge of them. Phone Pomona 2482 or write Dr. Stacy Clapp, 317 E. Piedmont, Pomona. 51tf.

FOR RENT—3 room furnished apartment; private bath with hot and cold water; also garage. Phone 162. 42tf

FOR RENT—3 room furnished apartment, with garage. Phone 628-R. 522 Third Ave. 55tf

FOR RENT—One run San Antonio Water for November; price $40.00. H. W. Hawkinson, Phone 209-M. 57t3.

FOR RENT OR LEASE—8-room home and garage San Antonio between 10th and 11th. 3 sleeping porches; 2 bedrooms; fireplace; electric water heater; wired for electric range. Beautiful lawn and flowers. Open for inspection Nov. 27 and 28 or write owner, 622 Story Bldg., Los Angeles. 57t2x

FOR RENT—Furnished apartment, 6 rooms and bath; centrally located; Adults. Phone 60 during day or 338 after 6 P. M. 58t2

Bill Says---
STOP

And get that little job done before it develops into a big one. With our

EXPERT MECHANICS AND SIXTEEN YEARS' EXPERIENCE

And Bill's Personal Supervision
We are Especially Prepared To Do

ALL KINDS OF REPAIR WORK

REGRINDING MOTORS A SPECIALTY

A FULL LINE OF GOODYEAR TIRES AND EXIDE BATTERIES

WATERMAN'S GARAGE

Phone 116 132 North Euclid

Ford

WHY DID FORD SELL 14,000,000 CARS?

CHARLES E. PUCKETT
FORD DEALER

Corner 2nd and C Upland, California

Ford UNIVERSAL CAR